

# Los Angeles Approved Commercial Spa Models 2023

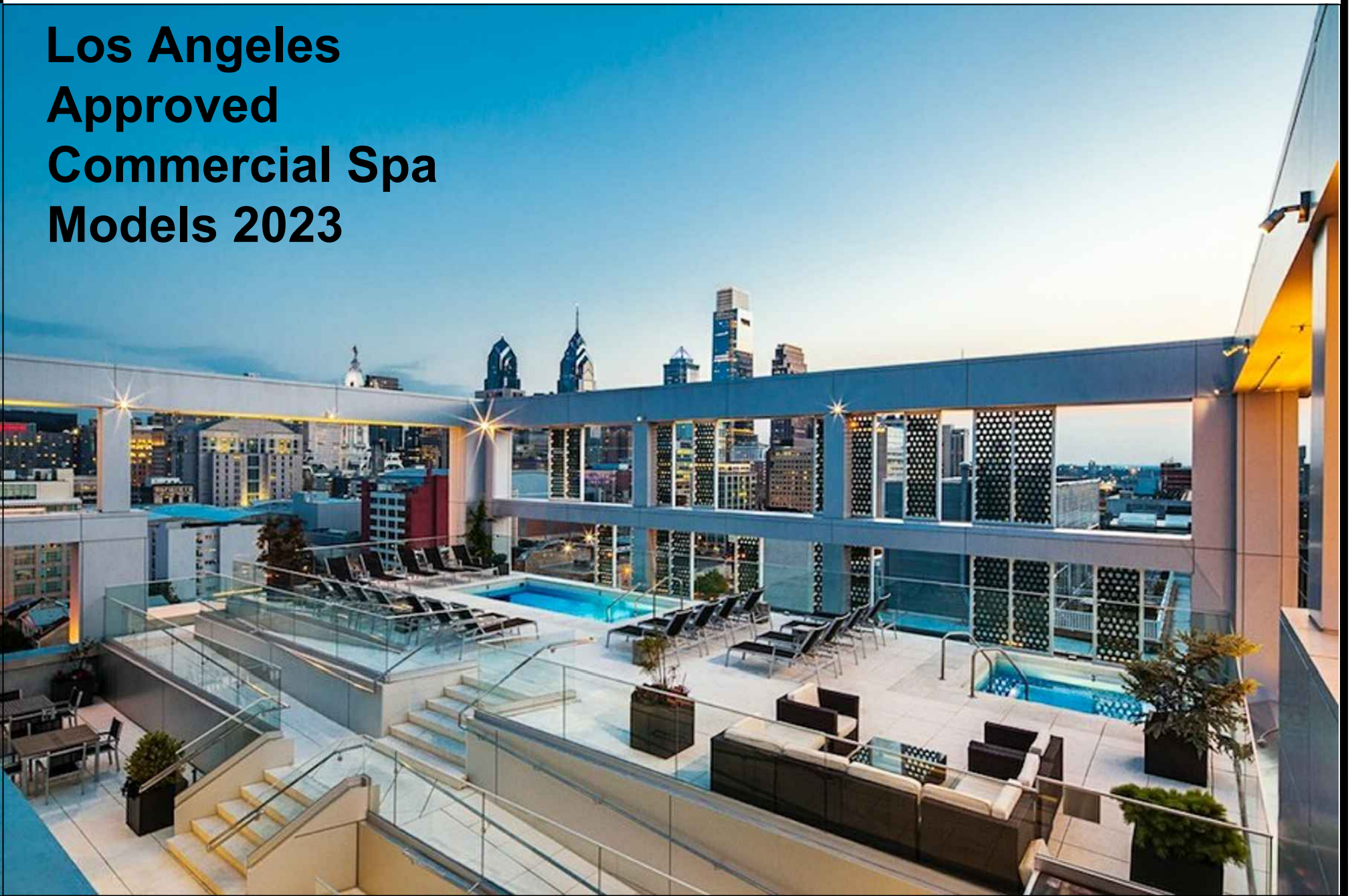

## INTRODUCTION

Public pools, including swimming pools, spas, spray grounds, wading pools, and special purpose pools located at apartments, condominiums, gated communities, hotels and motels, public and private schools, health clubs, city and county parks, mobile home parks, resorts and organizations, medical facilities, and water theme parks, are under the responsibility of the Los Angeles County Recreational Waters Program for plan review and approval. Public pools do not include individual therapeutic tubs or baths for cleaning the body, or pools at private single-family homes or dwellings with three units or fewer. This document contains requirements for submitting plans for a public pool in Los Angeles County. It also contains basic requirements of the California pool code.

### **Why are plans required?**

It is important for public health and safety that pools are constructed properly. Plan reviews and approvals are a cost-effective way to ensure that public pools meet the applicable code requirements and are safe. The California Health and Safety Code, the California Code of Regulations Title 22, and the California Building Code Title 24, provide the legal authority and requirements for the safe operation and construction of public pools.

### **When will the plans be reviewed?**

It is the goal of the Recreational Waters program to provide effective and efficient service in public health protection to all our clients. It is our goal to provide initial plan reviews within 20 days of plan submissions. Resubmissions with corrections take priority over new submissions and it is our goal to review them within 14 days.

### **Where can I get information?**

The Recreational Waters website has information, forms, and the fee schedule.  
<http://www.publichealth.lacounty.gov/eh/inspection/pool-plan-check.htm>  
You may also call our main office at (626) 430-5360.

### **Where can plans be submitted?**

Plans are submitted to the Recreational Waters Program at the Environmental Health Headquarter.

Los Angeles County Department of Public Health  
Environmental Health, Recreational Waters Program  
5050 Commerce Dr.  
Baldwin Park, CA 91706  
(626) 430-5360

# Recreational Waters Plan Check Flow Chart

Pool Plans Submitted to:  
Los Angeles County Department of Public Health  
Environmental Health Recreational Waters Program  
5050 Commerce Dr.  
Baldwin Park, CA 91706  
(626) 430-5360

Application and fees will be verified.  
Plans may not be accepted if the  
application is incomplete, or critical  
issues can be assessed at the counter.

Corrections made and  
plans resubmitted.  
Additional fees may be incurred for  
changes made beyond the scope  
of corrections

Plans Reviewed  
and Report Issued



Obtain Building Permits and Commence Construction  
Call at least 5 days before each of the following field inspections  
to make an appointment. Plan approval is valid for 2 years.

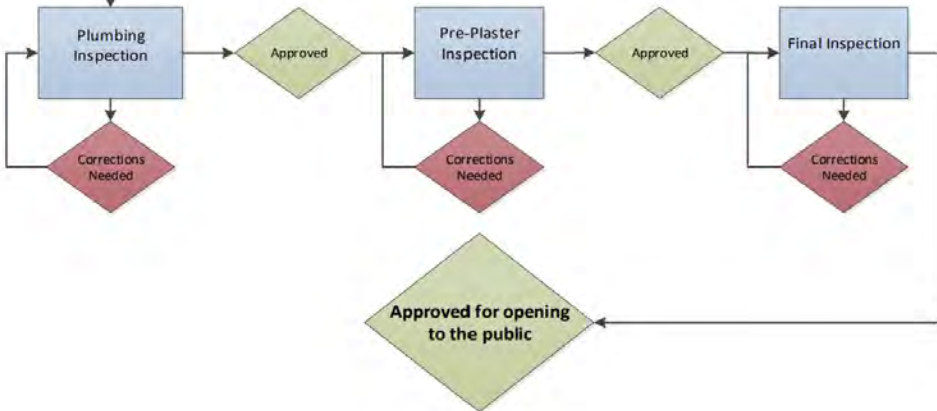

# SPA PLAN INDEX

**>Click< on SPA names  
to see plans**

**Go to DETAILS page>  
Go to WEB page>**

7.5' Acapulco (7'6"x7'6")  
Acapulco (7'x7')  
Acapulco II (7'x7')  
Acapulco III (7'6"x7'6")  
Acapulco IV (7'x7'1")  
Blackthorne (7'7"x8'9")  
Caribbean (8'x8')  
Corsica (6'x7'6")  
Corsica Modified (6'x9'6")  
Corsica 215 (7'x5'5")  
Corsica 215 C (Cold Plunge 7'x5'5")  
Eight Ft. Round  
Imperia (6'6"x7'10")  
Imperia II (7'6"x9'6")  
Jensen Deluxe (8'x8')  
Kidney (7'6"x11'2")  
Legacy 10 (7'6"x10')  
Legacy 12 (7'6"x12')  
Legacy 14 (7'6"x14')  
Legacy 16 (7'6"x16')  
Legacy 18 (7'6"x18')  
Legacy 20 (7'6"x20')  
Legacy 45 (10'3"x16' 7 1/2")  
Legacy CS (6'4"x10'4")  
Legacy CS (7'6"x16')  
Legacy CS (7'4"x18')  
Legacy CS (8'x12')  
Legacy CS (8'x15')  
Legacy CS 46 (8'x10')

Legacy DS (8'x20')  
Legacy DS (10'x20')  
Legacy DSA (8'x12')  
Legacy DSA (8'x14')  
Legacy DSA (8'x16')  
Legacy DSA (8'x18')  
Legacy DSA (8'x20')  
Legacy M (8'x20')  
Legacy Para (13'x15'6")  
Mirage 9 (7'6"x9')  
Mirage 11 (7'6"x11')  
Mirage 13 (7'6"x13')  
Mirage 15 (7'6"x15')  
Mirage 17 (7'6"x17')  
Maxima (6'7 5/8"x6' 7 5/8")  
Redwood (6'8"x20')  
Rimini (6'9"x7'6")  
Rimini Comm (8'6"x8'6")  
Round 7  
Round 9  
Round 11  
Serenity (7'x12')  
Six Ft. Round  
Swim Spa 12 (7'6"x12')  
Swim Spa 16 (7'6"x16')  
Swim Spa 18 (7'6"x18')  
Swim Spa 20 (7'6"x20')  
Tahoe (7'6"x9'2")  
Ten Ft. Round





# NESPA TILED SPAS

## APPROVED MODELS for Los Angeles County

---

2800 Richter Ave. Suite C, Oroville, CA 95965 • **voice:** (530)534-9910  
**email:** [jim@tiledspas.com](mailto:jim@tiledspas.com) • **website:** [www.tiledspas.com](http://www.tiledspas.com)

# 7.5' Acapulco

SPECIFICATIONS	
SHELL WEIGHT:	2200 LBS.
WATER WEIGHT:	7483 LBS.
TOTAL SHELL & WATER WEIGHT:	9683.3 LBS.
WATER VOLUME:	120 Cu.Ft.
WATER GALLONS:	898 GAL.
SURFACE AREA:	56.3 SQ. FT.
ICC ES LISTED #:	PMG-1161

NESPA ENTERPRISES, Inc.



ICC ES Listed  
PMG-1161

7.5' X 7.5' Water Dimension

5 People - Commercial

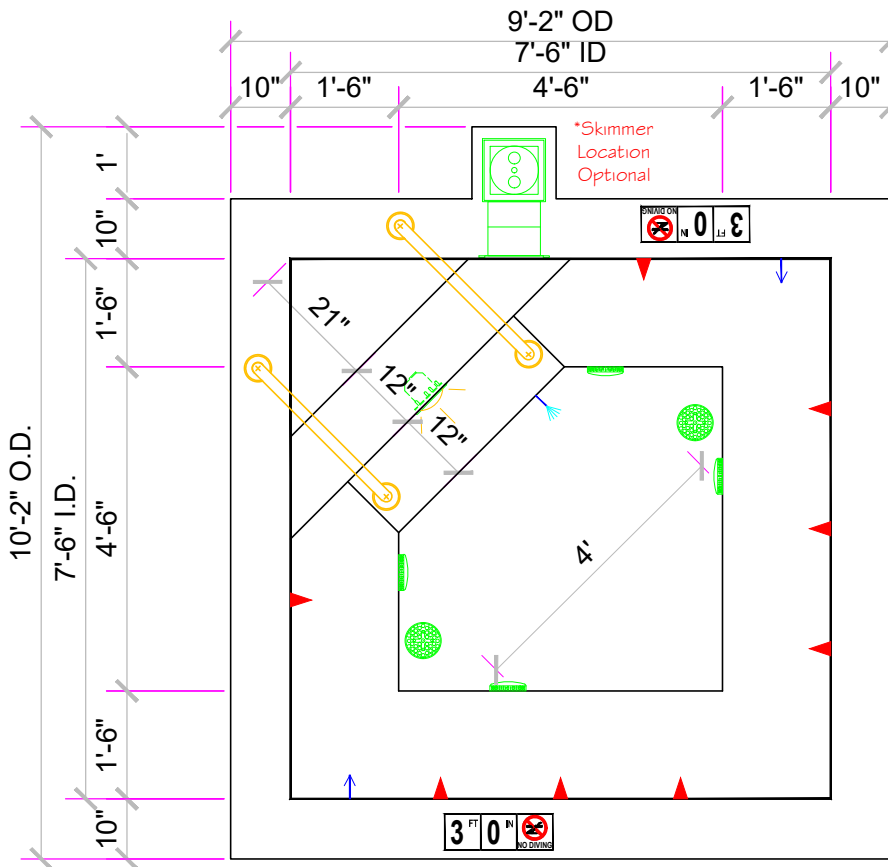

Approved for Commercial use  
Complies with VGB Pool  
& Spa Safety Act

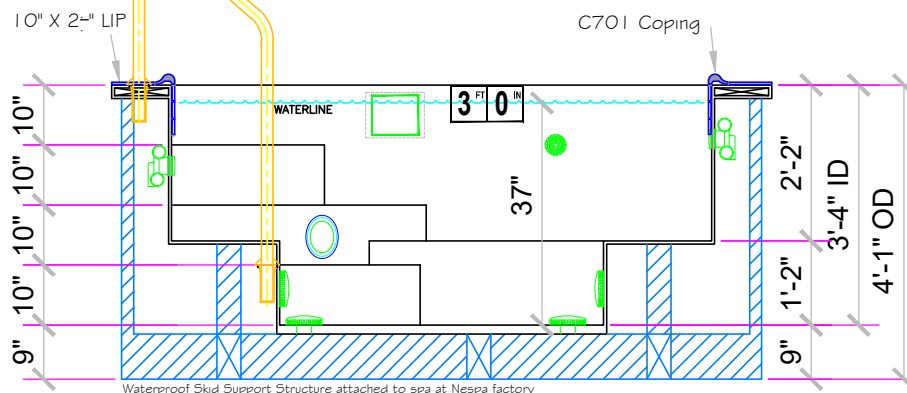

# Acapulco

SPECIFICATIONS	
SHELL WEIGHT:	2000 LBS.
WATER WEIGHT:	6498 LBS.
TOTAL SHELL & WATER WEIGHT:	8498 LBS.
WATER VOLUME:	104.2 Cu.Ft
WATER GALLONS:	779 GAL.
SURFACE AREA:	49.0 SQ. FT.
ICC ES LISTED #:	PMG-1161

NESPA ENTERPRISES, Inc.



ICC ES Listed  
PMG-1161

7' X 7' Water Dimension

4 People - Commercial

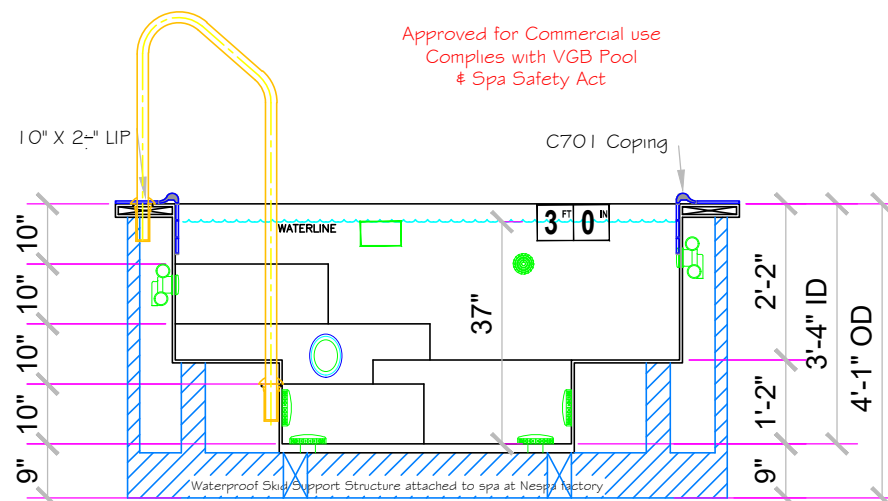
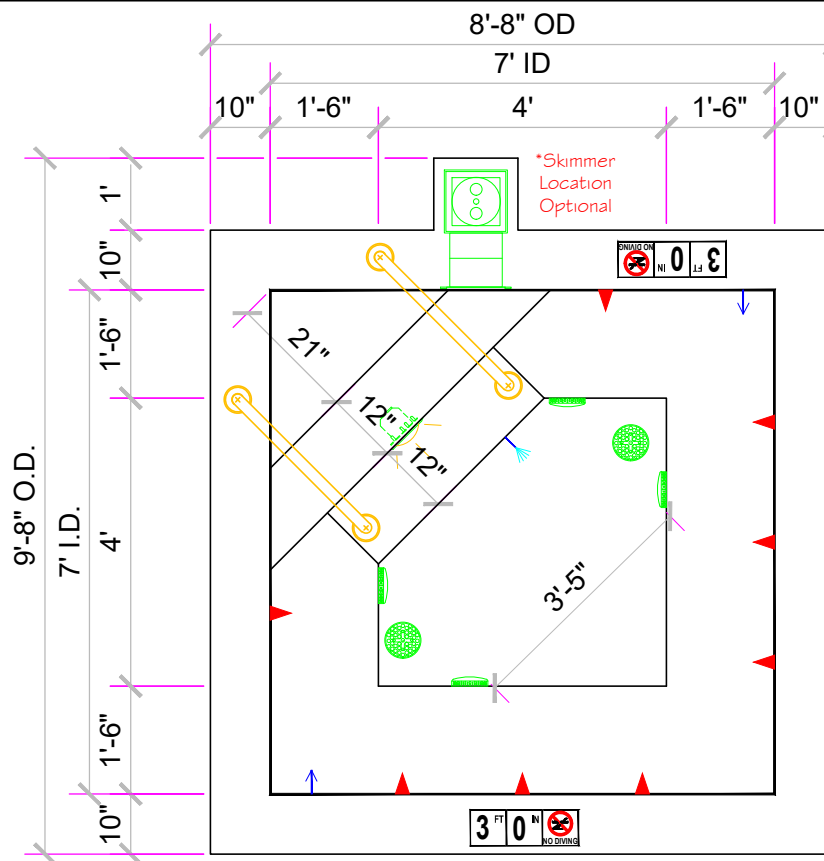

# Acapulco II

SPECIFICATIONS	
SHELL WEIGHT:	2000 LBS.
WATER WEIGHT:	6548 LBS.
TOTAL SHELL & WATER WEIGHT:	8547.9 LBS.
WATER VOLUME:	105 Cu.Ft.
WATER GALLONS:	785 GAL.
SURFACE AREA:	49.0 SQ. FT.
ICC ES LISTED #:	PMG-1161

NESPA ENTERPRISES, Inc.



ICC ES Listed  
PMG-1161

7' X 7' Water Dimension  
-  
4 People - Commercial

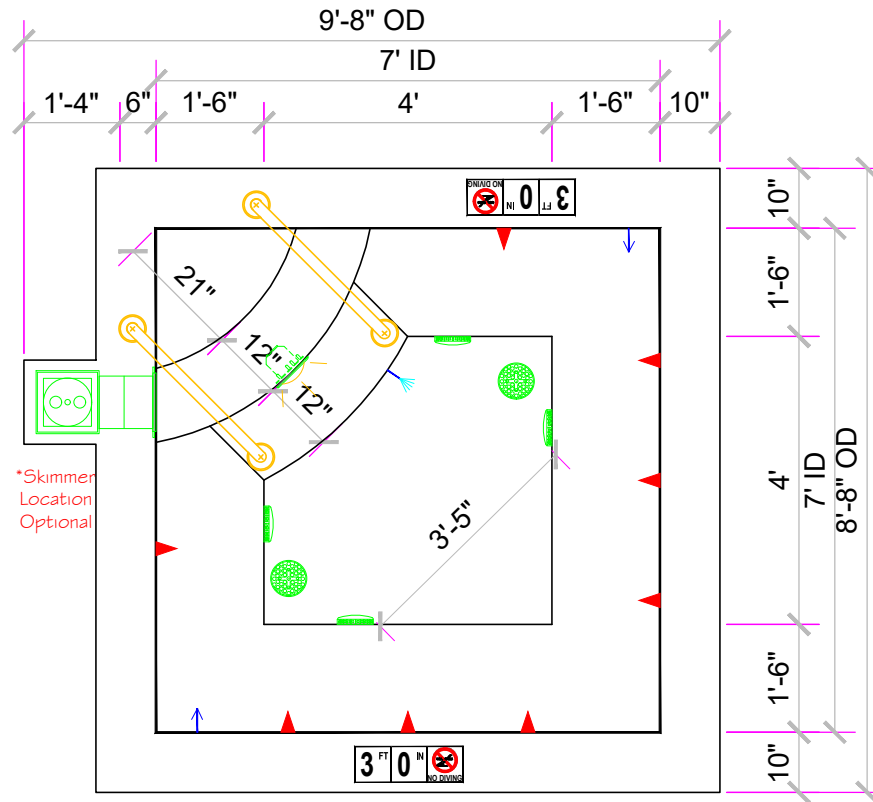

Approved for Commercial use  
Complies with VGB Pool  
‡ Spa Safety Act

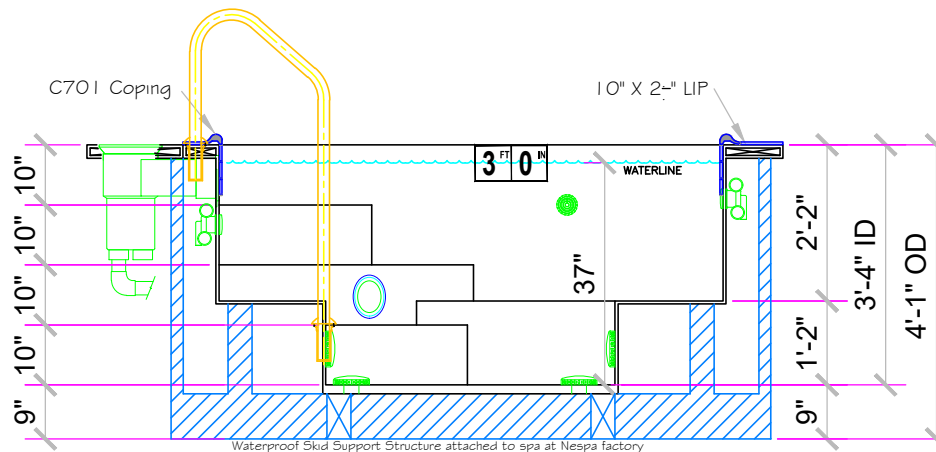



# Acapulco III

SPECIFICATIONS	
SHELL WEIGHT:	2200 LBS.
WATER WEIGHT:	7546 LBS.
TOTAL SHELL & WATER WEIGHT:	9745.7 LBS.
WATER VOLUME:	121 Cu.Ft.
WATER GALLONS:	905 GAL.
SURFACE AREA:	56.3 SQ. FT.
ICC ES LISTED #:	PMG-1161

NESPA ENTERPRISES, Inc.



ICC ES Listed  
PMG-1161

7.5' X 7.5' Water Dimension

5 People - Commercial

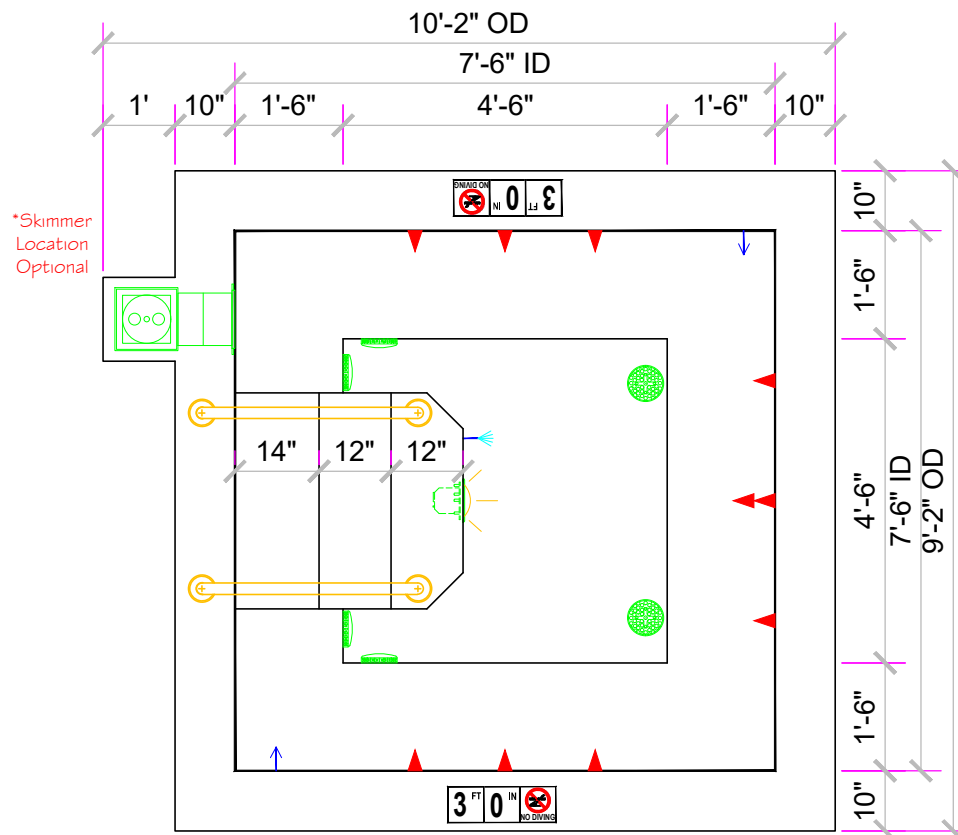

Approved for Commercial use  
Complies with VGB Pool  
& Spa Safety Act

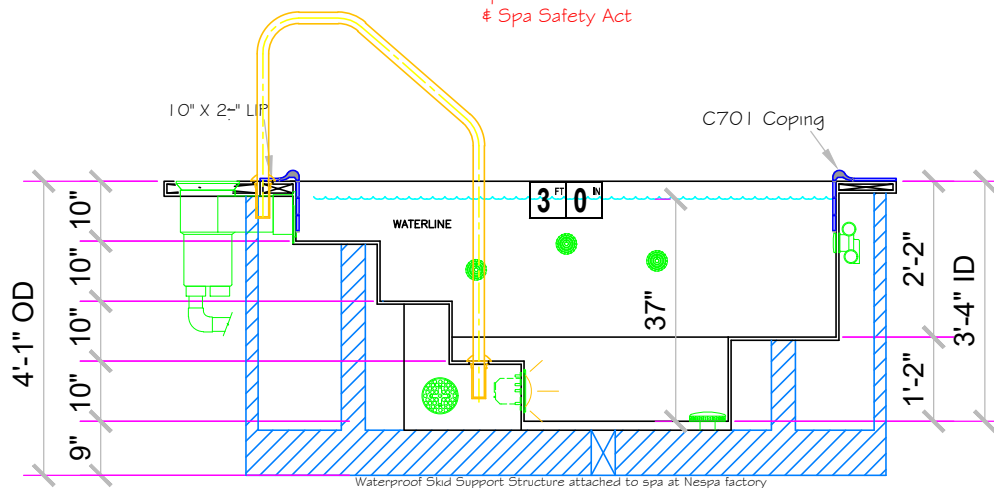

Waterproof Skid Support Structure attached to spa at Nespa factory



# Acapulco IV

SPECIFICATIONS	
SHELL WEIGHT:	2750 LBS.
WATER WEIGHT:	11225 LBS.
TOTAL SHELL & WATER WEIGHT:	13974.9 LBS.
WATER VOLUME:	180 Cu.Ft
WATER GALLONS:	1346 GAL.
SURFACE AREA:	71.8 SQ. FT.
ICC ES LISTED #:	PMG-1161

NESPA ENTERPRISES, Inc.



ICC ES Listed  
PMG-1161

9' X 9' Water Dimension  
-  
7 People - Commercial

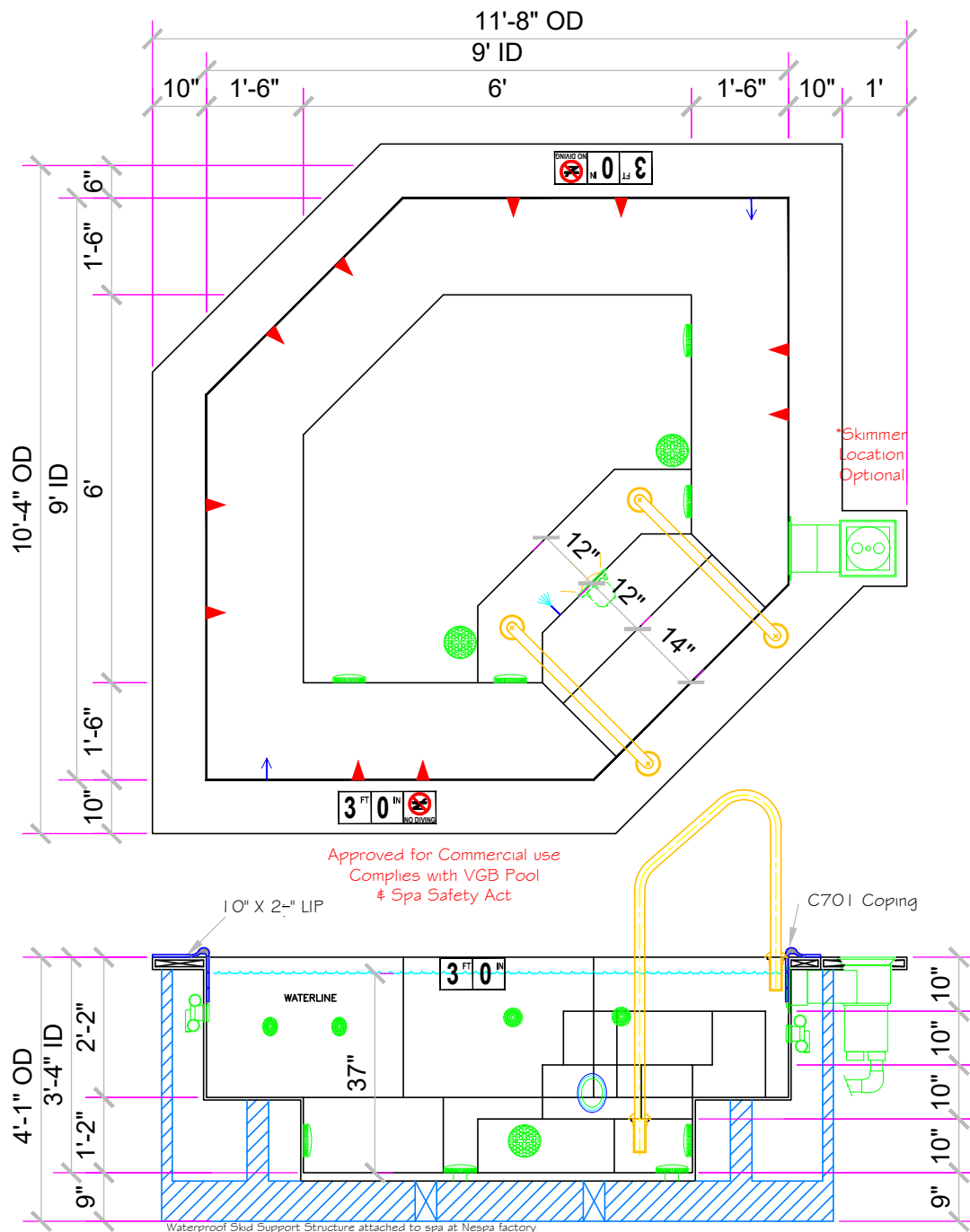

# Blackthorn

SPECIFICATIONS	
SHELL WEIGHT:	2300 LBS.
WATER WEIGHT:	6610 LBS.
TOTAL SHELL & WATER WEIGHT:	8910.2 LBS.
WATER VOLUME:	106 Cu.Ft.
WATER GALLONS:	793 GAL.
SURFACE AREA:	50.6 SQ. FT.
ICC ES LISTED #:	PMG-1161

NESPA ENTERPRISES, Inc.	
	ICC ES Listed PMG-1161

8.9' X 7.7' Water Dimension  
-  
5 People - Commercial

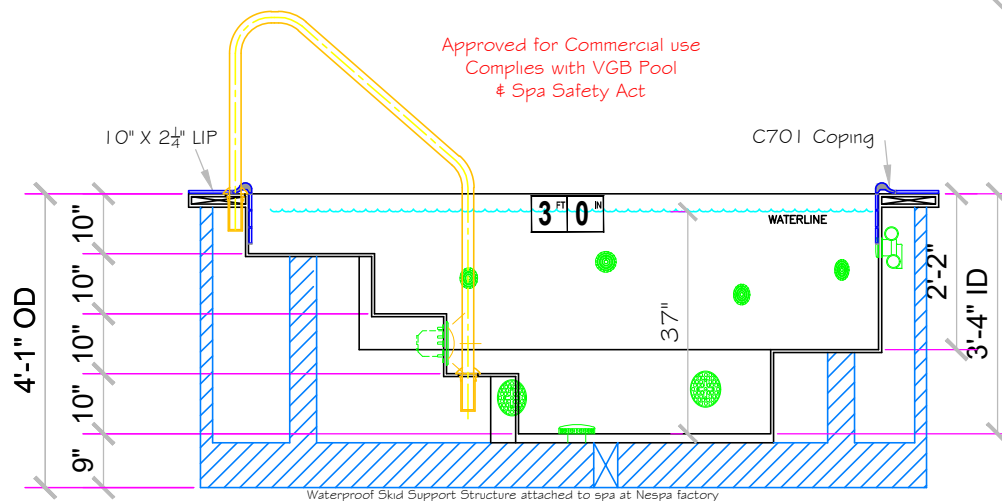
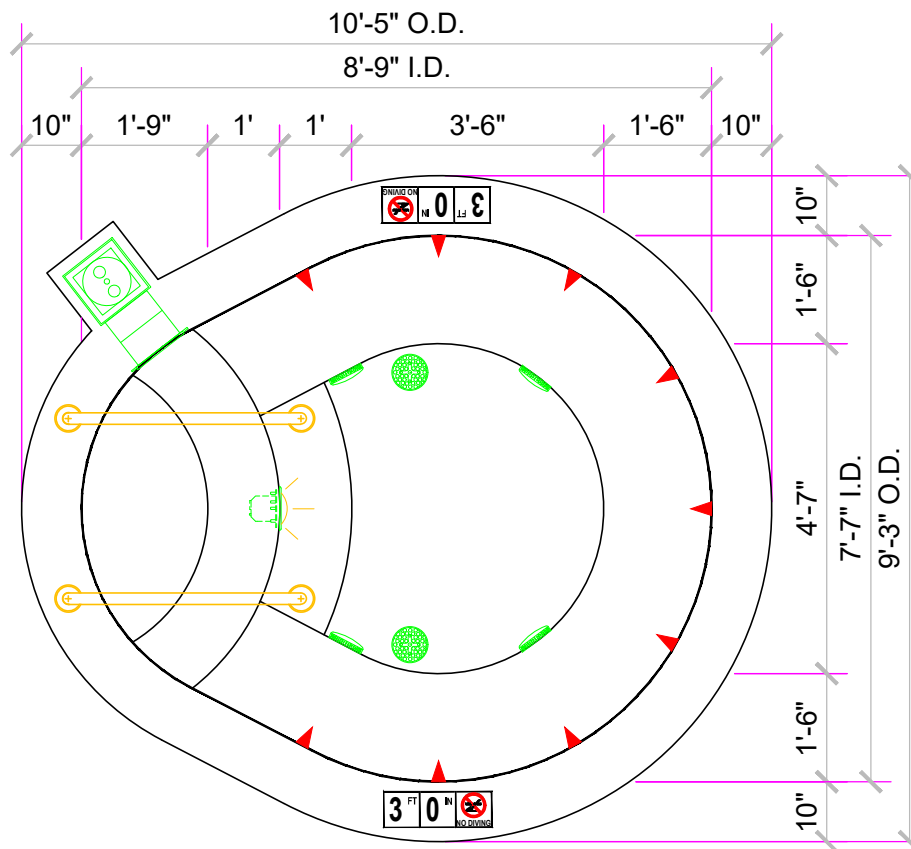

# Caribbean

SPECIFICATIONS	
SHELL WEIGHT:	2500 LBS.
WATER WEIGHT:	8980 LBS.
TOTAL SHELL & WATER WEIGHT:	11479.9 LBS.
WATER VOLUME:	144 Cu.Ft.
WATER GALLONS:	1077 GAL.
SURFACE AREA:	64.0 SQ. FT.
ICC ES LISTED #:	PMG-1161

NESPA ENTERPRISES, Inc.



ICC ES Listed  
PMG-1161

8' X 8' Water Dimension  
-  
6 People - Commercial

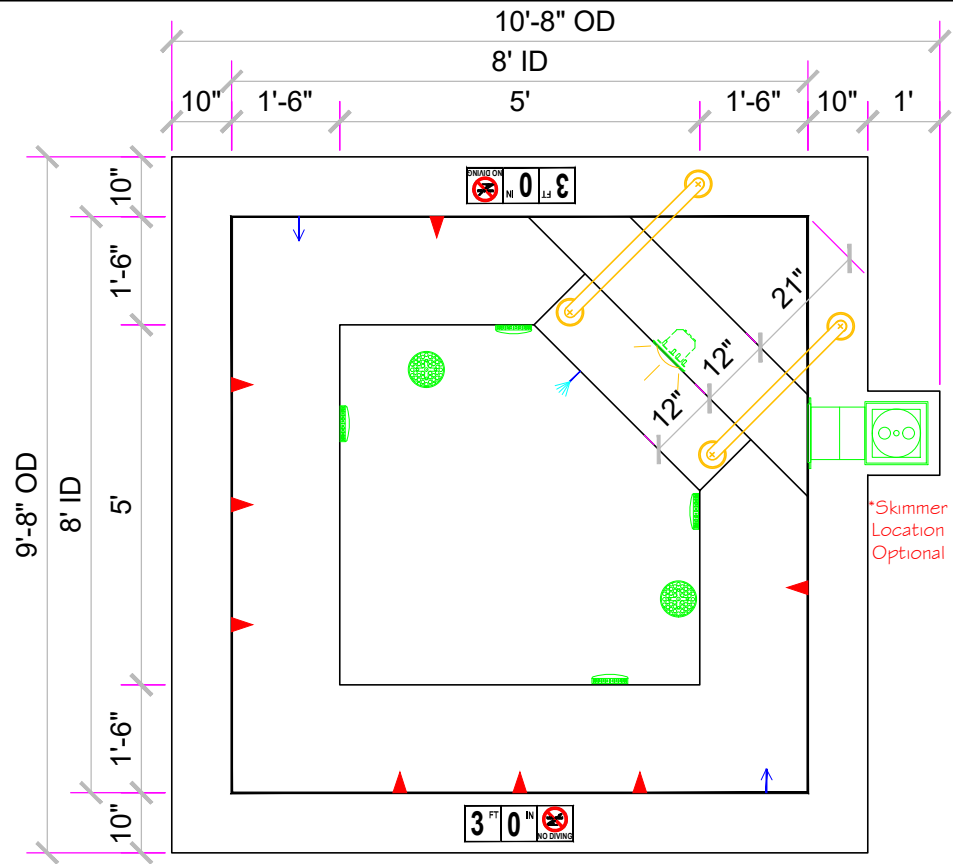

Approved for Commercial use  
Complies with VGB Pool  
# Spa Safety Act

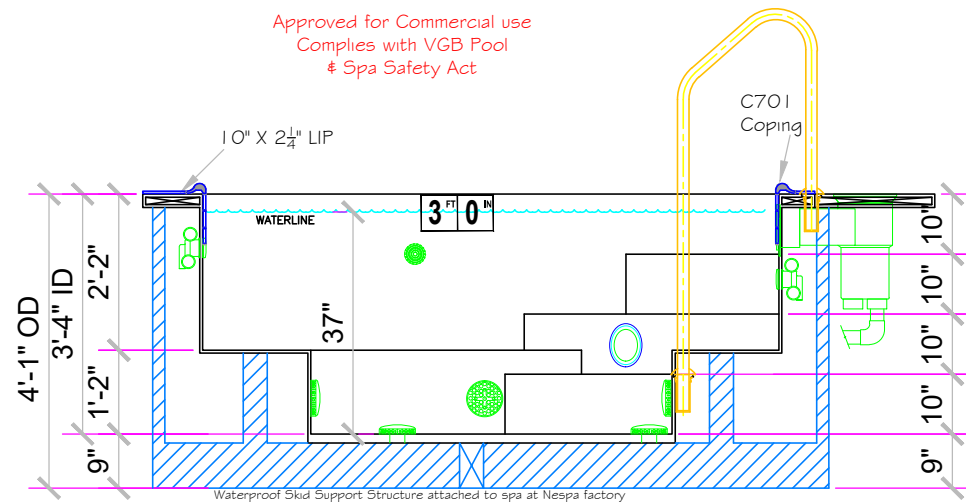

# Corsica

SPECIFICATIONS	
SHELL WEIGHT:	1900 LBS.
WATER WEIGHT:	5675 LBS.
TOTAL SHELL & WATER WEIGHT:	7574.8 LBS.
WATER VOLUME:	91 Cu.Ft.
WATER GALLONS:	681 GAL.
SURFACE AREA:	45.0 SQ. FT.
ICC ES LISTED #:	PMG-1161

NESPA ENTERPRISES, Inc.



ICC ES Listed  
PMG-1161

7.5' X 6' Water Dimension  
-  
4 People - Commercial 6

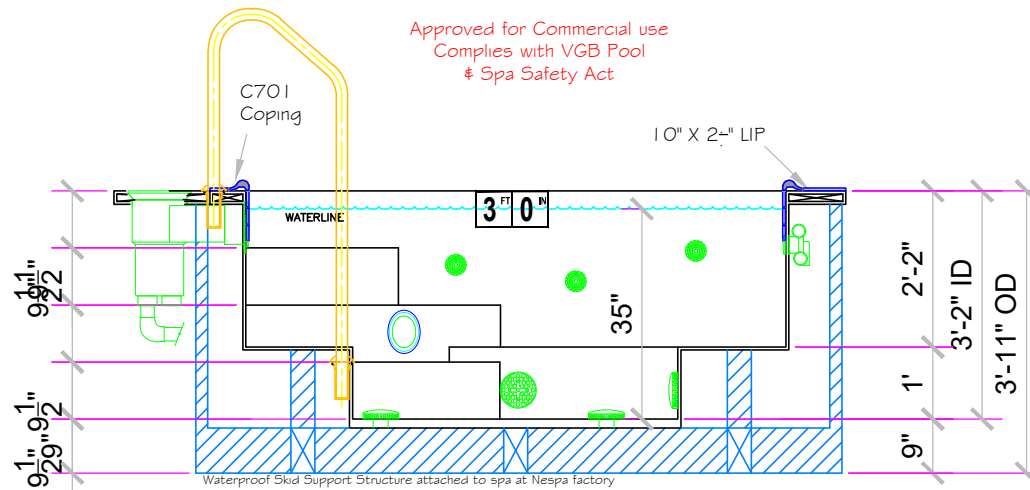
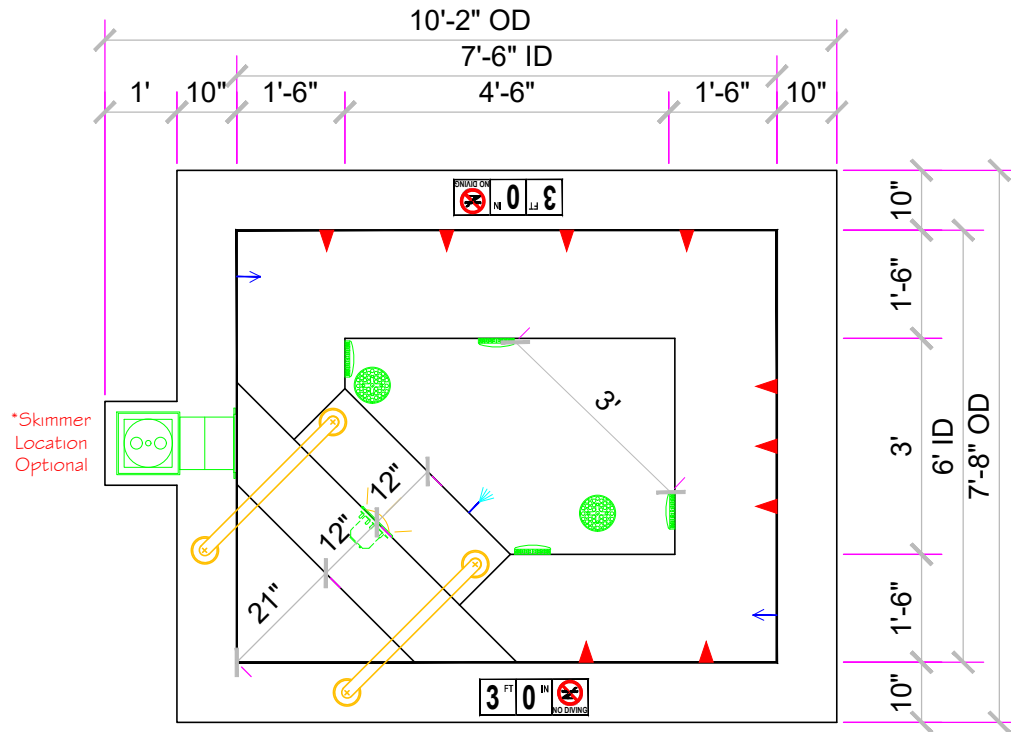

# Corsica Mod.

SPECIFICATIONS	
SHELL WEIGHT:	2100 LBS.
WATER WEIGHT:	7483 LBS.
TOTAL SHELL & WATER WEIGHT:	9583.3 LBS.
WATER VOLUME:	120 Cu.Ft.
WATER GALLONS:	898 GAL.
SURFACE AREA:	57.0 SQ. FT.
ICC ES LISTED #:	PMG-1161

NESPA ENTERPRISES, Inc.



ICC ES Listed  
PMG-1161

9.5' X 6' Water Dimension

5 People - Commercial

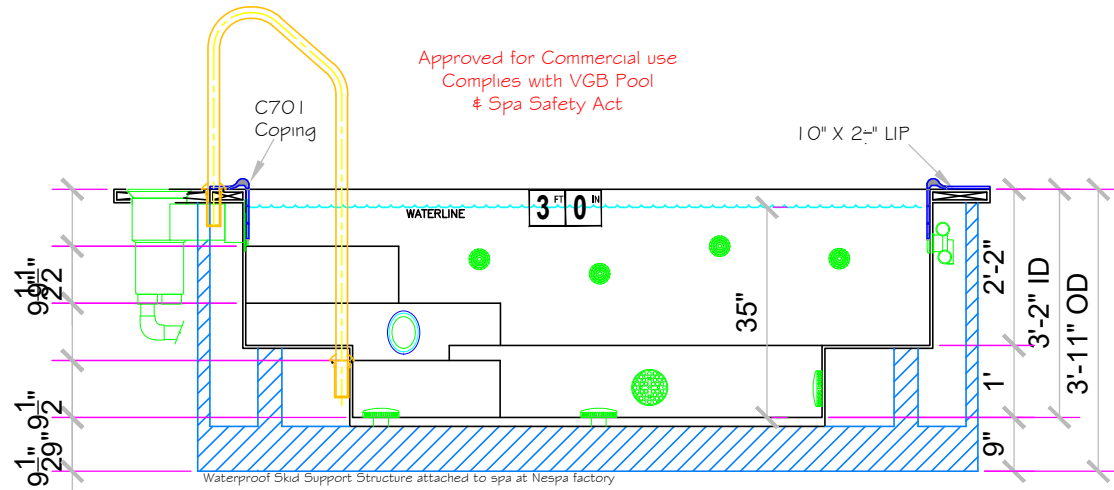
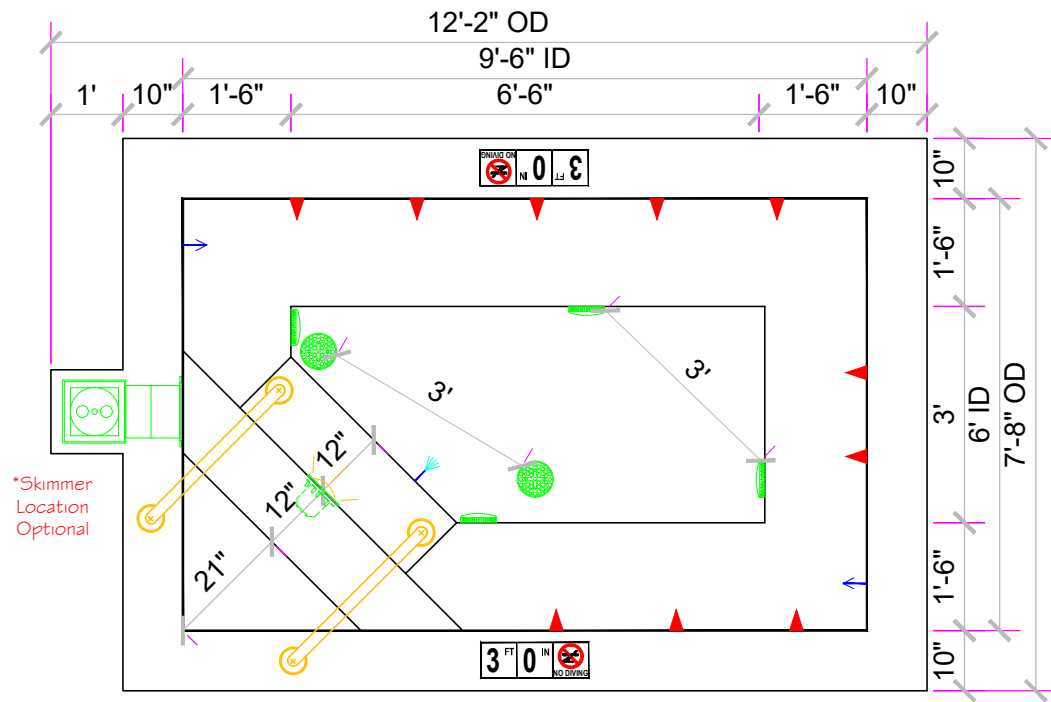

# 7 X 5.5 Corsica SPA

SPECIFICATIONS	
SHELL WEIGHT:	1900 LBS.
WATER WEIGHT:	5388 LBS.
TOTAL SHELL & WATER WEIGHT:	7288 LBS.
WATER VOLUME:	86.4 Cu.Ft.
WATER GALLONS:	646 GAL.
SURFACE AREA:	38.5 SQ. FT.
ICC ES LISTED #:	PMG-1161

NESPA ENTERPRISES, Inc.



ICC ES Listed  
PMG-1161

7'-0" x 5'-6" Water Dimension

3 People - Commercial

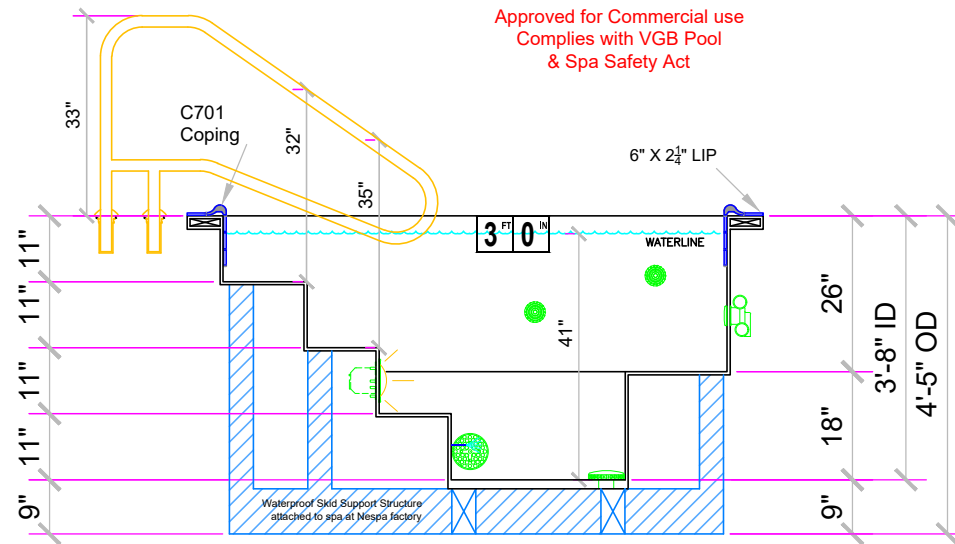
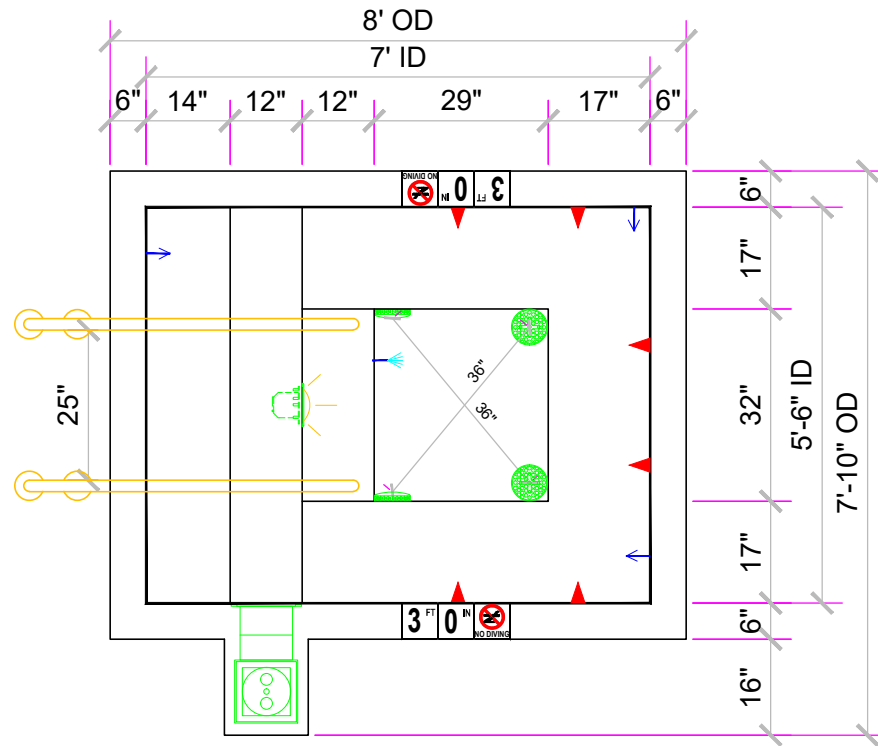

# 7 X 5.5 Corsica Cold Plunge

SPECIFICATIONS	
SHELL WEIGHT:	1900 LBS.
WATER WEIGHT:	5388 LBS.
TOTAL SHELL & WATER WEIGHT:	7288 LBS.
WATER VOLUME:	86.4 Cu.Ft.
WATER GALLONS:	646 GAL.
SURFACE AREA:	38.5 SQ. FT.
ICC ES LISTED #:	PMG-1161

NESPA ENTERPRISES, Inc.



ICC ES Listed  
PMG-1161

7'-0" x 5'-6" Water Dimension

3 People - Commercial

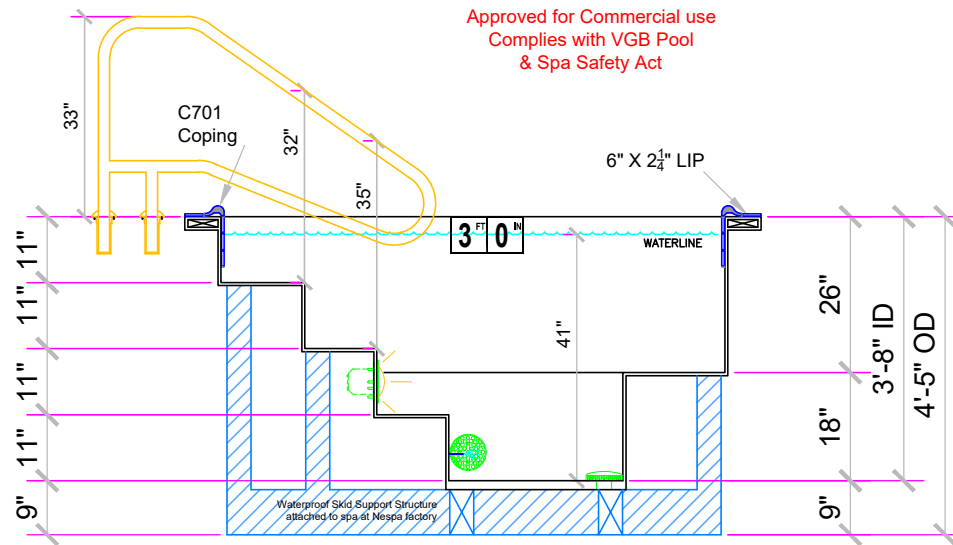
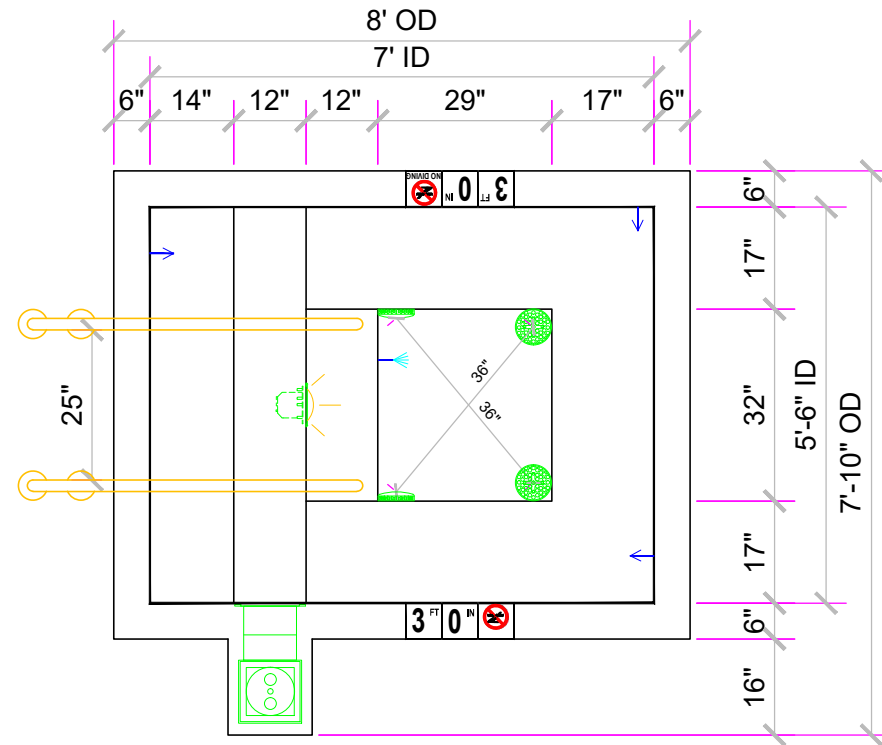



# Eight Ft Round

SPECIFICATIONS	
SHELL WEIGHT:	2300 LBS.
WATER WEIGHT:	6199 LBS.
TOTAL SHELL & WATER WEIGHT:	8498.7 LBS.
WATER VOLUME:	99.4 Cu.Ft.
WATER GALLONS:	744 GAL.
SURFACE AREA:	50.3 SQ. FT.
ICC ES LISTED #:	PMG-1161

NESPA ENTERPRISES, Inc.



ICC ES Listed  
PMG-1161

8' Dia. Water Dimension

5 People - Commercial

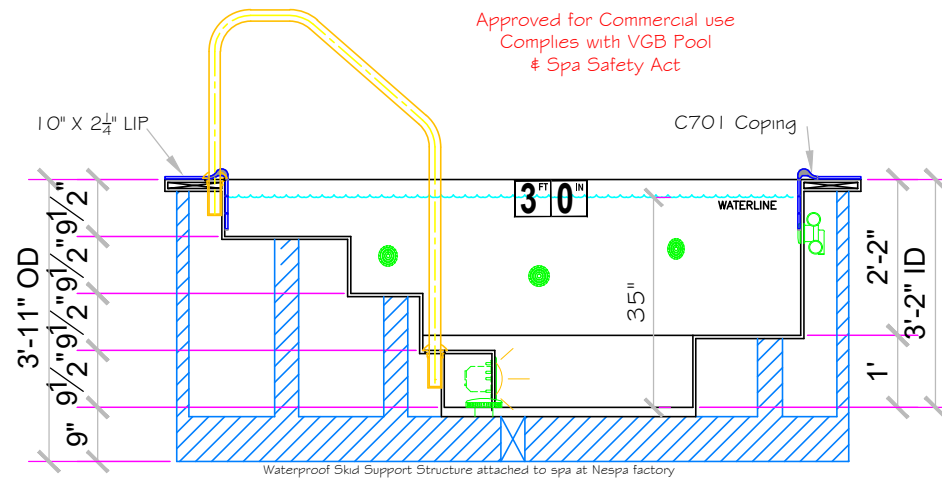
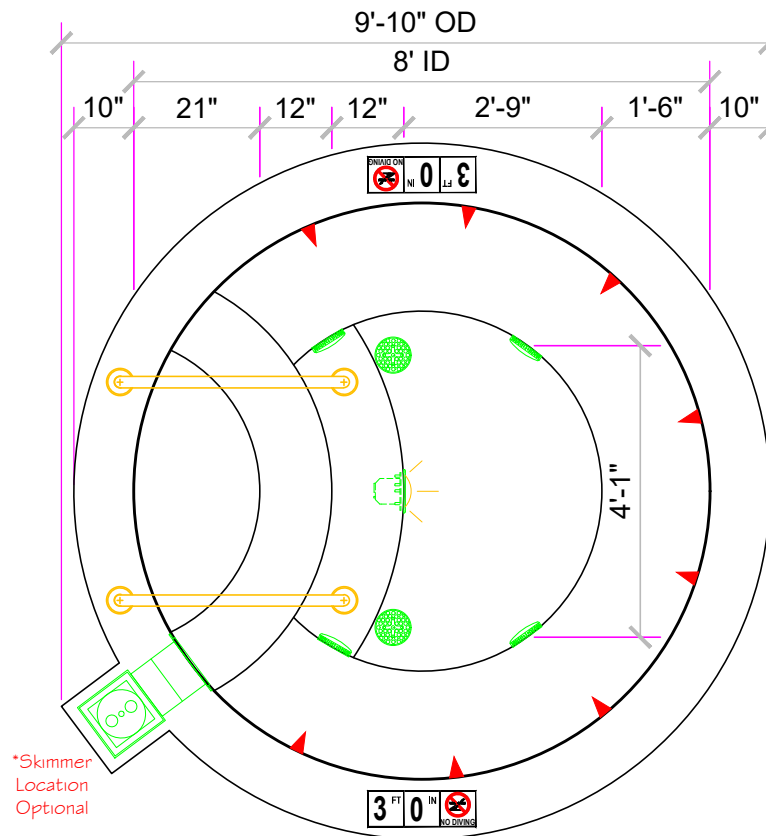

# Imperia

SPECIFICATIONS	
SHELL WEIGHT:	2100 LBS.
WATER WEIGHT:	7047 LBS.
TOTAL SHELL & WATER WEIGHT:	9146.8 LBS.
WATER VOLUME:	113 Cu.Ft.
WATER GALLONS:	845 GAL.
SURFACE AREA:	54.2 SQ. FT.
ICC ES LISTED #:	PMG-1161

NESPA ENTERPRISES, Inc.



ICC ES Listed  
PMG-1161

6.5' X 8' Water Dimension

5 People - Commercial 7

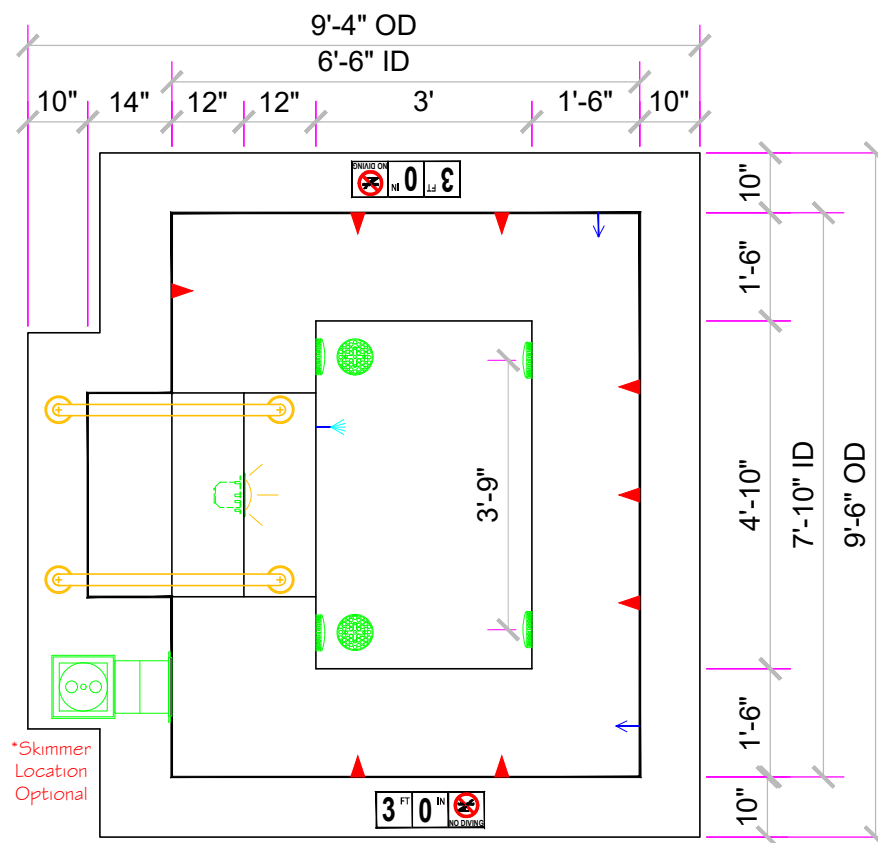

Approved for Commercial use  
Complies with VGB Pool  
& Spa Safety Act

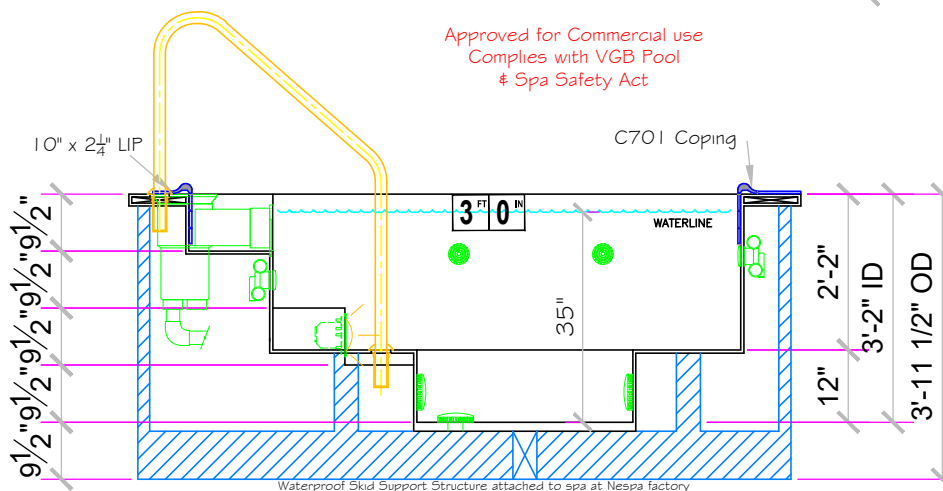

# Imperia II

SPECIFICATIONS	
SHELL WEIGHT:	2500 LBS.
WATER WEIGHT:	10726 LBS.
TOTAL SHELL & WATER WEIGHT:	13226.1 LBS.
WATER VOLUME:	172 Cu.Ft.
WATER GALLONS:	1287 GAL.
SURFACE AREA:	74.8 SQ. FT.
ICC ES LISTED #:	PMG-1161

NESPA ENTERPRISES, Inc.



ICC ES Listed  
PMG-1161

9.5' X 7.5' Water Dimension

7 People - Commercial

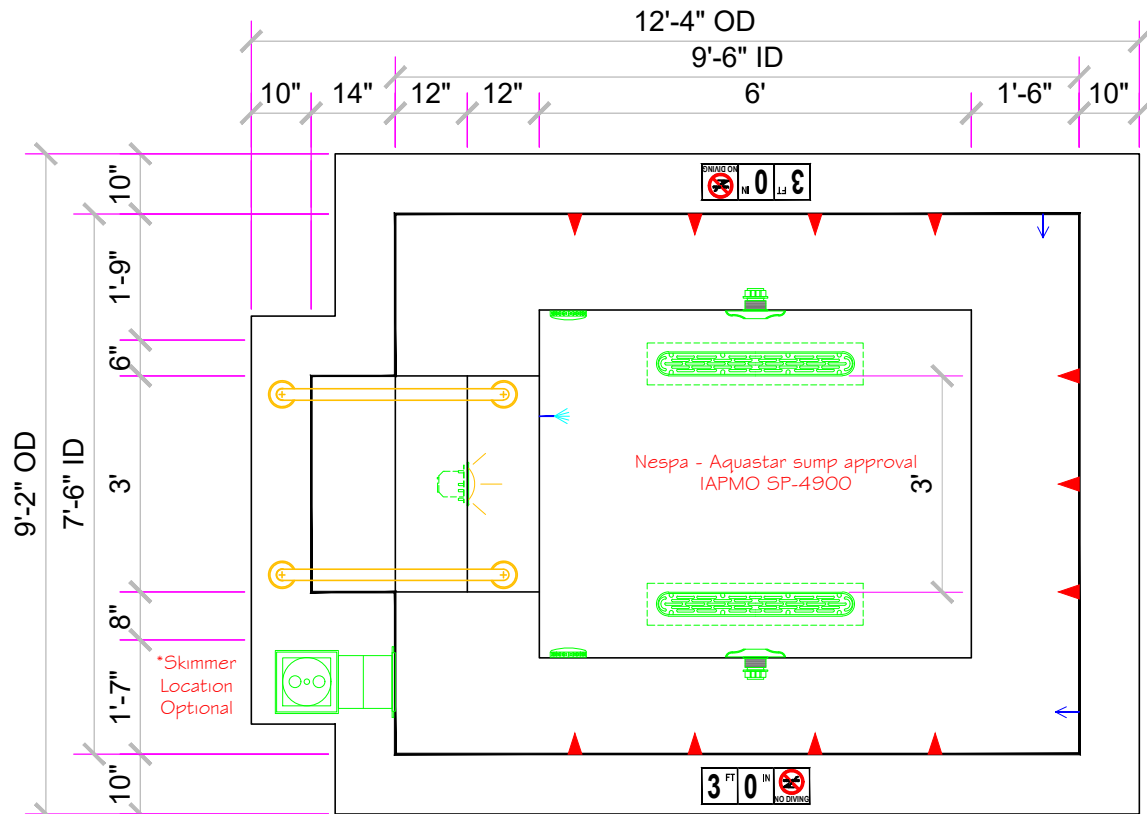

Approved for Commercial use  
Complies with VGB Pool  
& Spa Safety Act

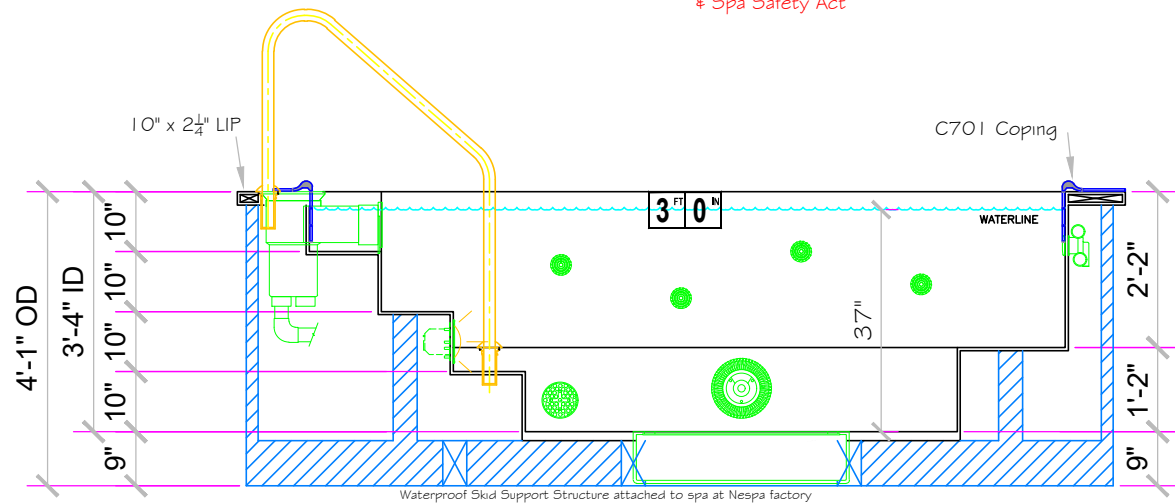

# JENSEN DELUXE

SPECIFICATIONS	
SHELL WEIGHT:	2300 LBS.
WATER WEIGHT:	8169 LBS.
TOTAL SHELL & WATER WEIGHT:	10469.3 LBS.
WATER VOLUME:	131 Cu.Ft.
WATER GALLONS:	980 GAL.
SURFACE AREA:	64.0 SQ. FT.
ICC ES LISTED #:	PMG-1161

8' X 8' Water Dimension  
 -  
 6 People - Commercial

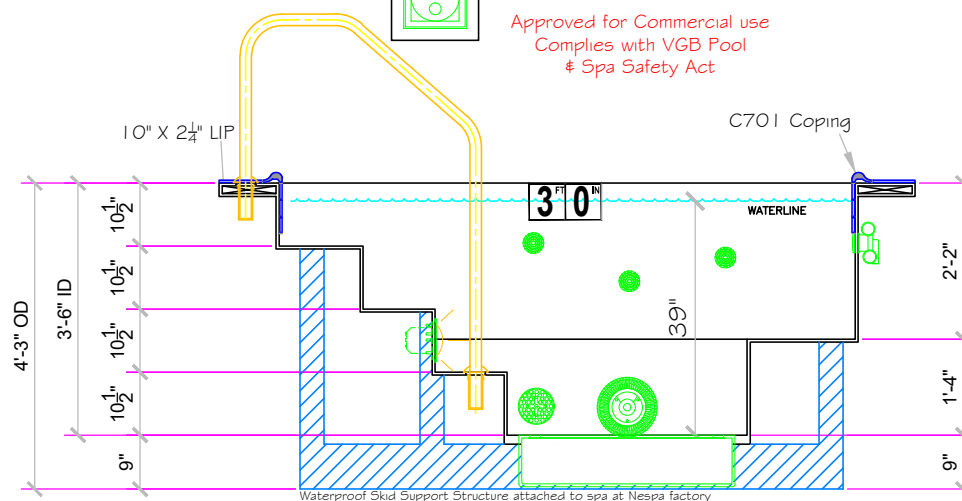
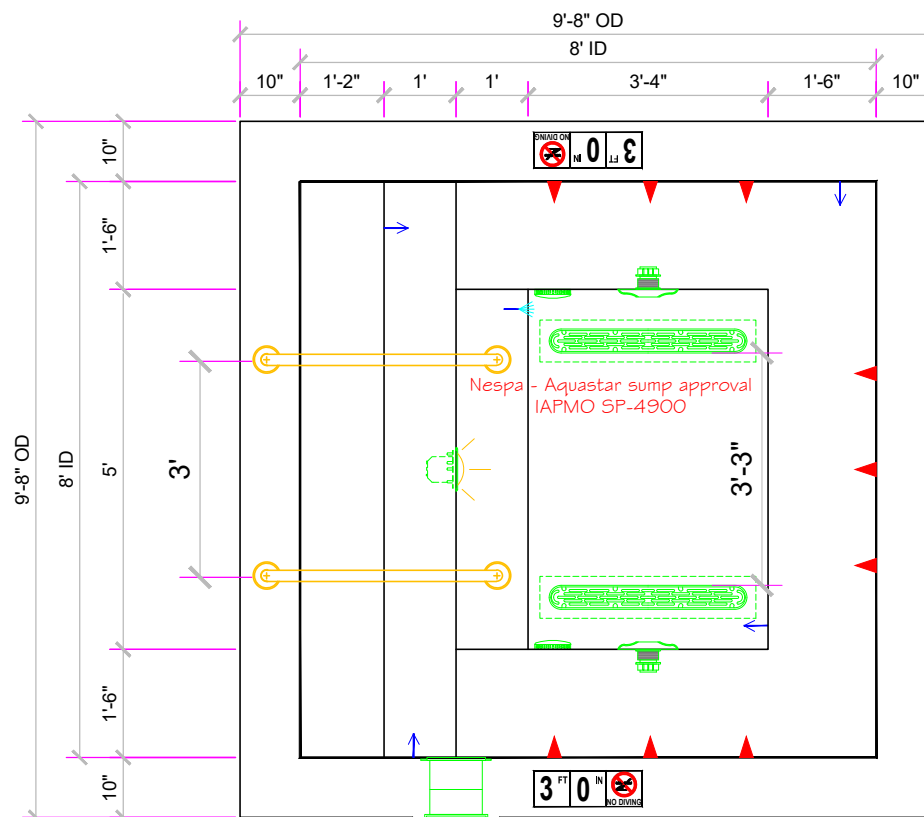

# Kidney

SPECIFICATIONS	
SHELL WEIGHT:	2700 LBS.
WATER WEIGHT:	9373 LBS.
TOTAL SHELL & WATER WEIGHT:	12072.8 LBS.
WATER VOLUME:	150.3 Cu.Ft.
WATER GALLONS:	1124 GAL.
SURFACE AREA:	67.9 SQ. FT.
ICC ES LISTED #:	PMG-1161
NESPA ENTERPRISES, Inc.  ICC ES Listed PMG-1161	

11.2' X 7.5' Water Dimension

6 People - Commercial

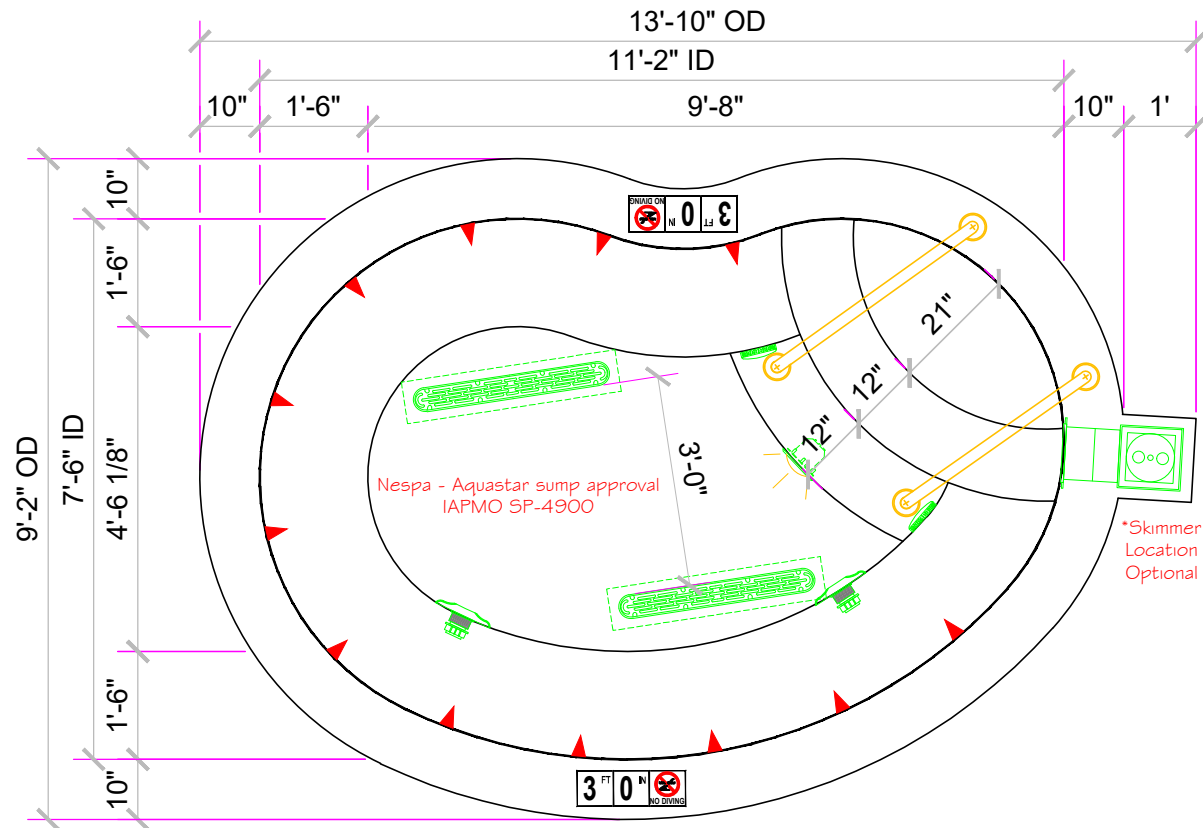

Approved for Commercial use  
Complies with VGB Pool & Spa Safety Act

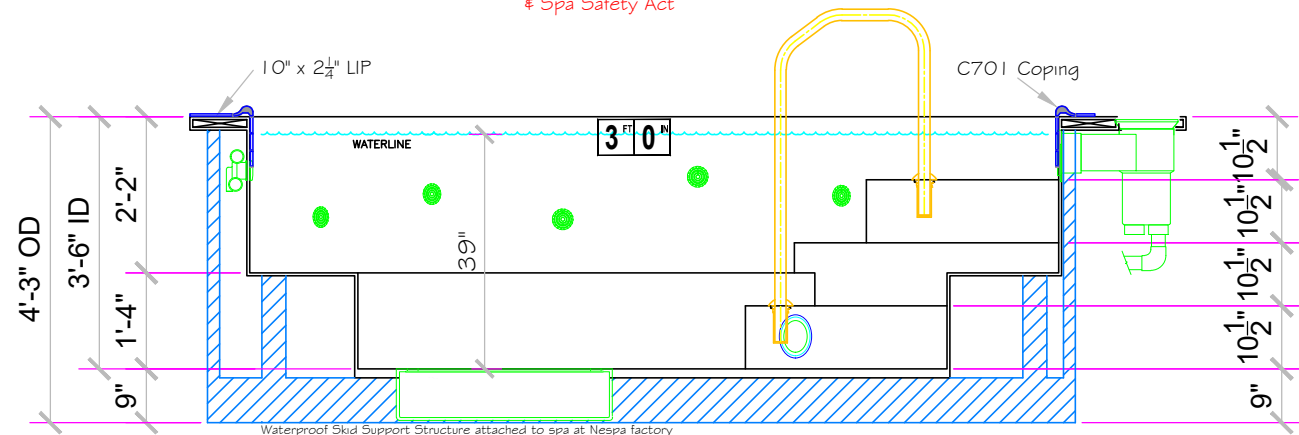

# 10' Legacy

SPECIFICATIONS	
SHELL WEIGHT:	2600 LBS.
WATER WEIGHT:	10190 LBS.
TOTAL SHELL & WATER WEIGHT:	12789.7 LBS.
WATER VOLUME:	163.4 Cu.Ft.
WATER GALLONS:	1222 GAL.
SURFACE AREA:	75.0 SQ. FT.
ICC ES LISTED #:	PMG-1161
NESPA ENTERPRISES, Inc.	
	ICC ES Listed PMG-1161

10' X 7.5 Water Dimension  
-  
7 People - Commercial

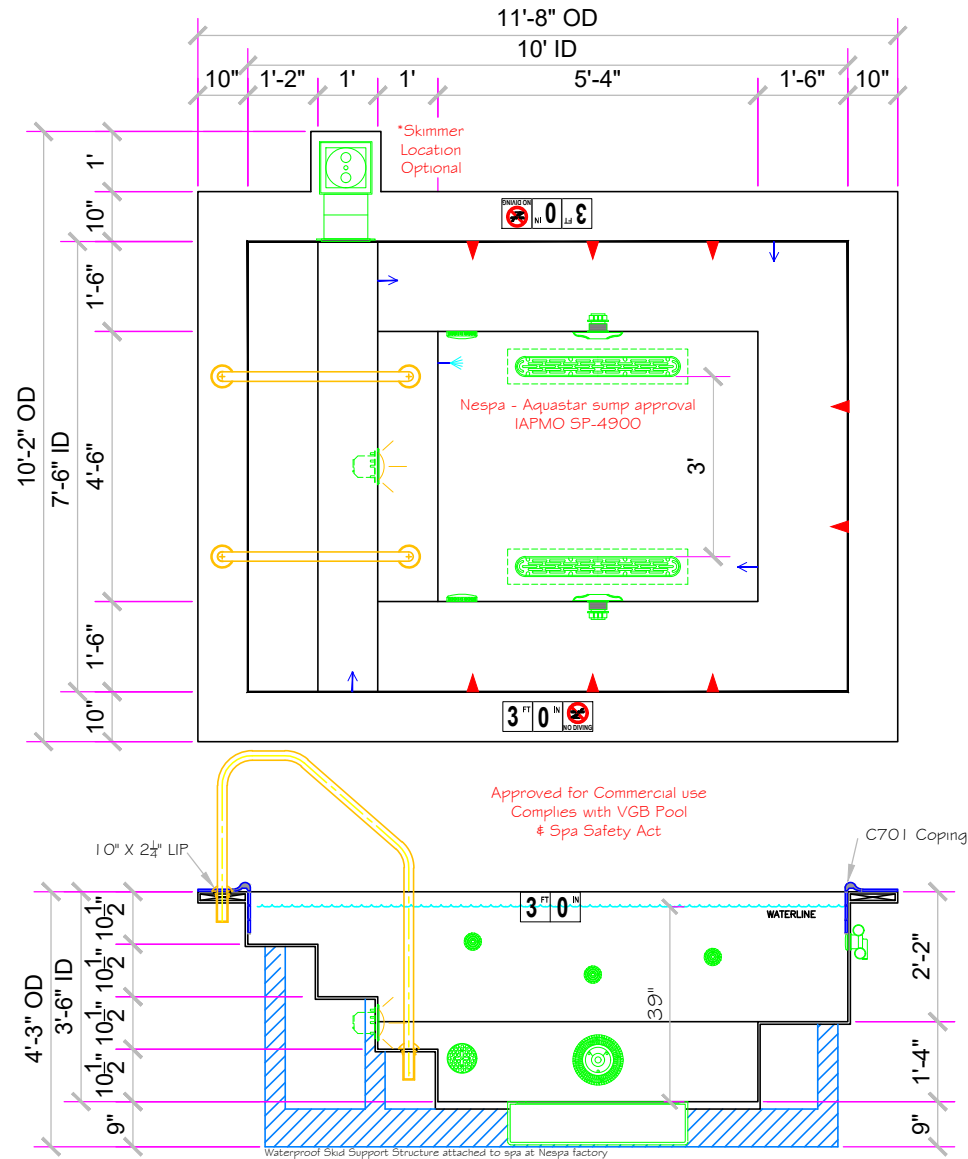

# 12' Legacy

SPECIFICATIONS	
SHELL WEIGHT:	2850 LBS.
WATER WEIGHT:	12722 LBS.
TOTAL SHELL & WATER WEIGHT:	15571.6 LBS.
WATER VOLUME:	204 Cu.Ft.
WATER GALLONS:	1526 GAL.
SURFACE AREA:	90.0 SQ. FT.
ICC ES LISTED #:	PMG-1161
NESPA ENTERPRISES, Inc.	
	ICC ES Listed PMG-1161

12' X 7.5' Water Dimension  
-  
9 People - Commercial

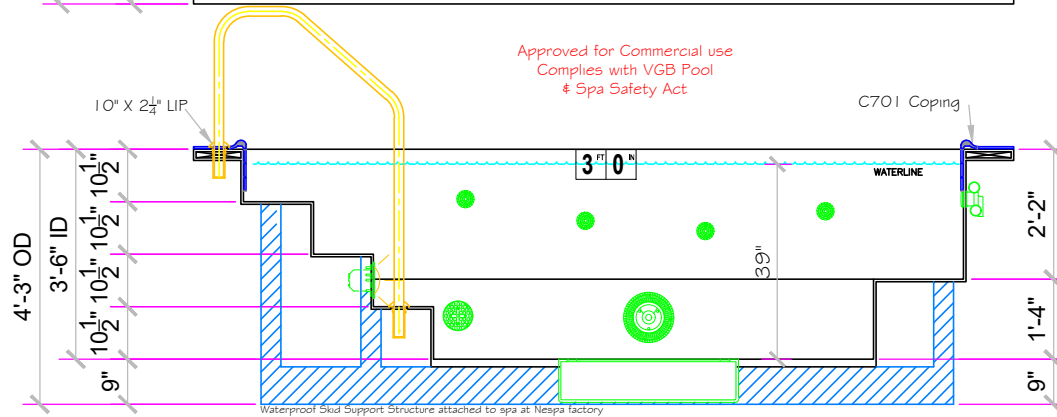
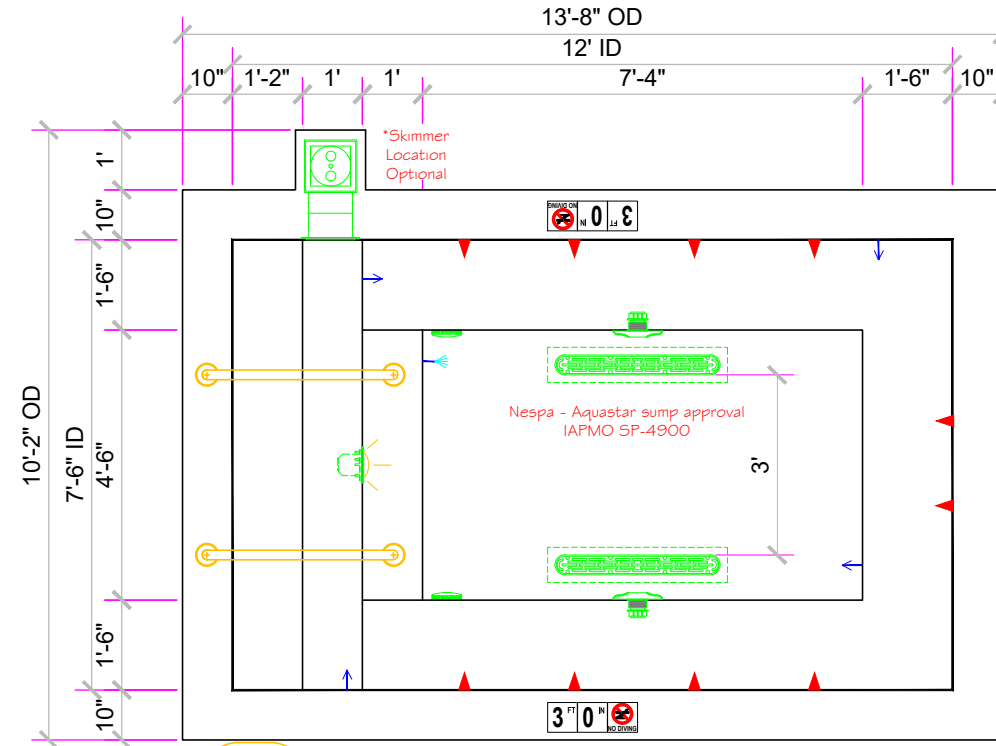

# 14' Legacy

SPECIFICATIONS	
SHELL WEIGHT:	3100 LBS.
WATER WEIGHT:	15278 LBS.
TOTAL SHELL & WATER WEIGHT:	18378.4 LBS.
WATER VOLUME:	245 Cu.Ft.
WATER GALLONS:	1833 GAL.
SURFACE AREA:	105.0 SQ. FT.
ICC ES LISTED #:	PMG-1161

NESPA ENTERPRISES, Inc.



ICC ES Listed  
PMG-1161

14' X 7.5 Water  
Dimension

10 People - Commercial

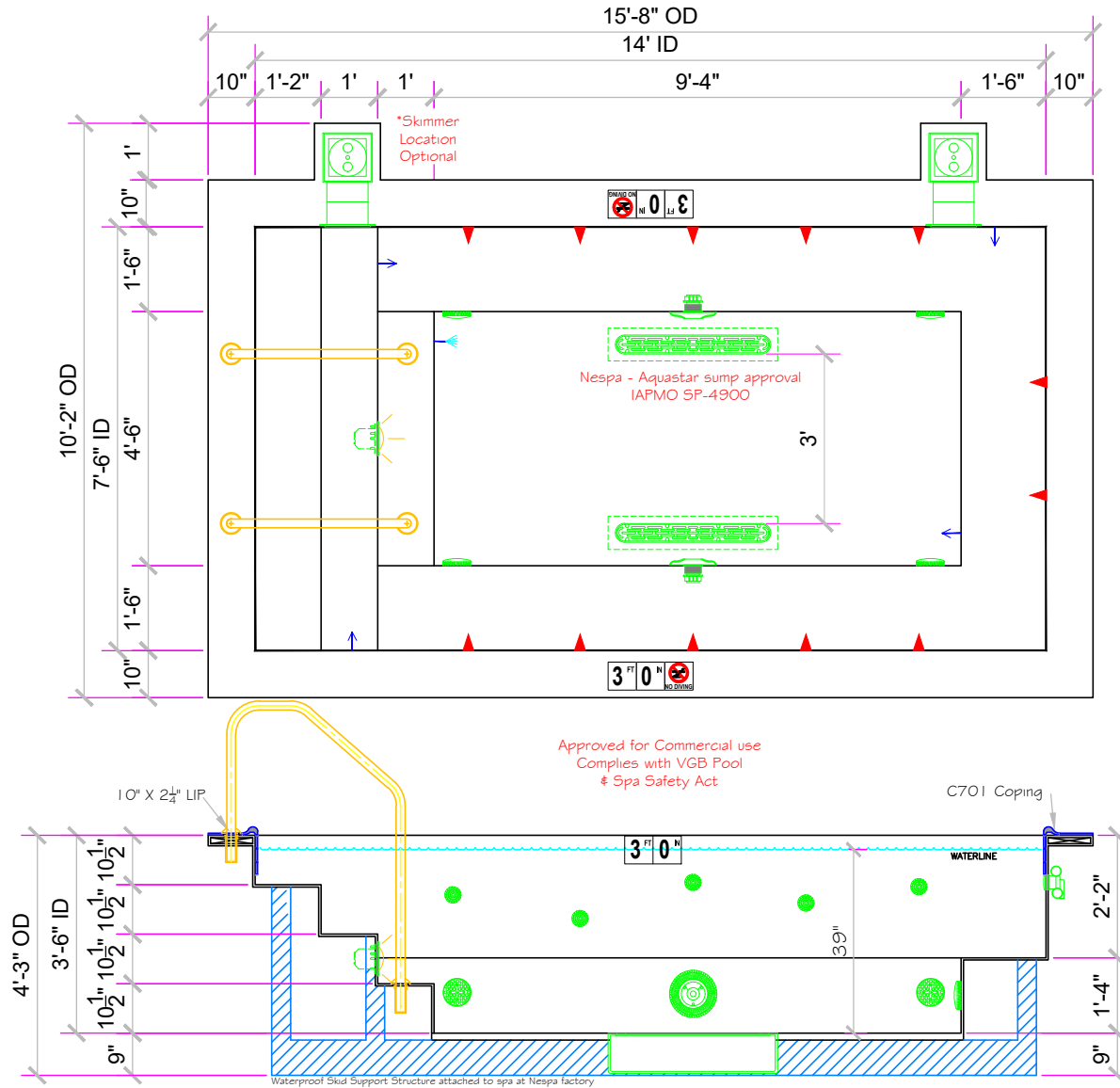



# 16' Legacy

SPECIFICATIONS	
SHELL WEIGHT:	3350 LBS.
WATER WEIGHT:	17810 LBS.
TOTAL SHELL & WATER WEIGHT:	21160.2 LBS.
WATER VOLUME:	285.6 Cu.Ft.
WATER GALLONS:	2136 GAL.
SURFACE AREA:	120.0 SQ. FT.
ICC ES LISTED #:	PMG-1161



16' X 7.5' Water Dimension

12 People - Commercial

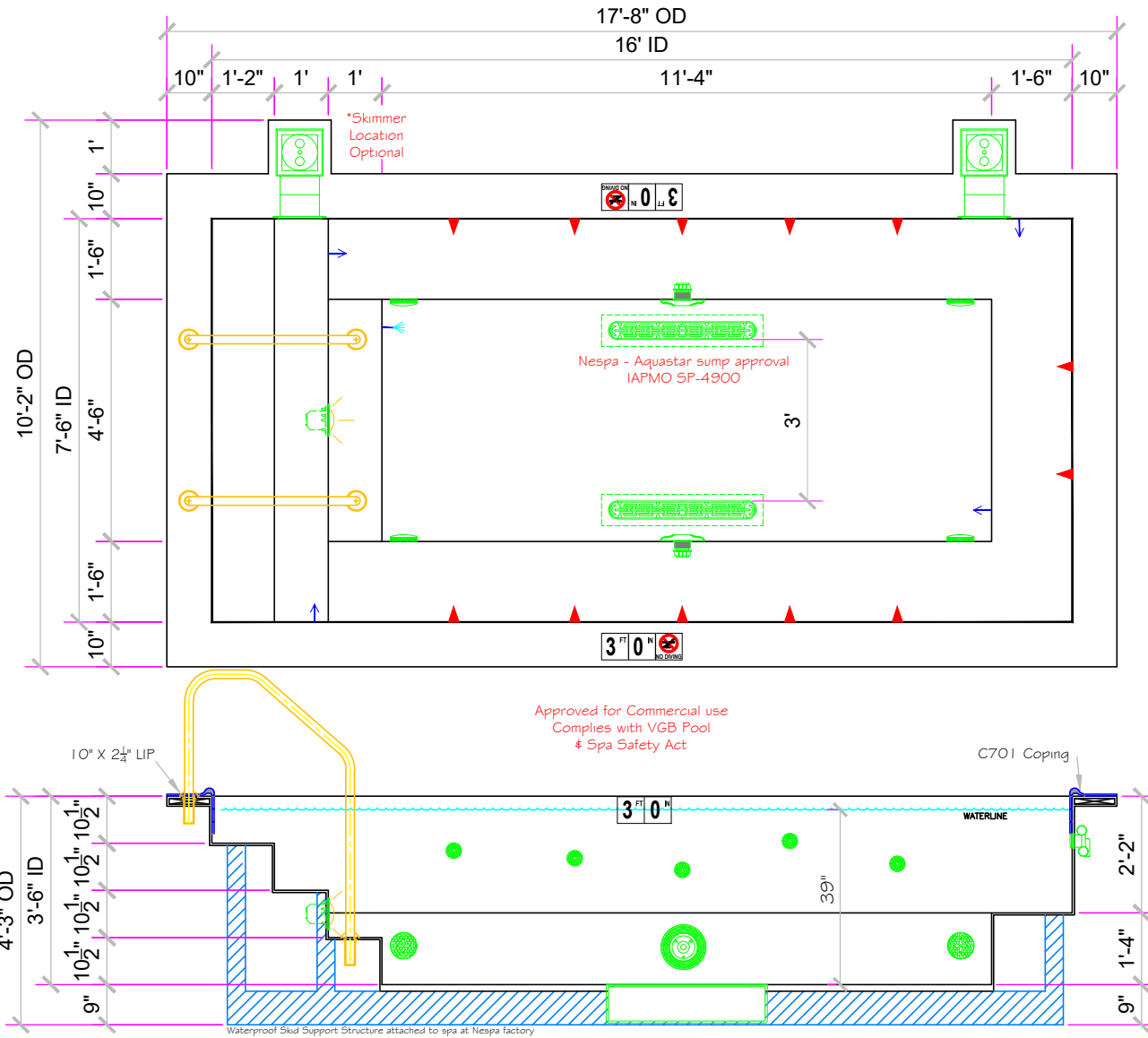

# 18' Legacy

SPECIFICATIONS	
SHELL WEIGHT:	3600 LBS.
WATER WEIGHT:	20355 LBS.
TOTAL SHELL & WATER WEIGHT:	23954.6 LBS.
WATER VOLUME:	326.4 Cu.Ft.
WATER GALLONS:	2441 GAL.
SURFACE AREA:	135.0 SQ. FT.
ICC ES LISTED #:	PMG-1161



18' X 7.5' Water Dimension  
-  
13 People - Commercial

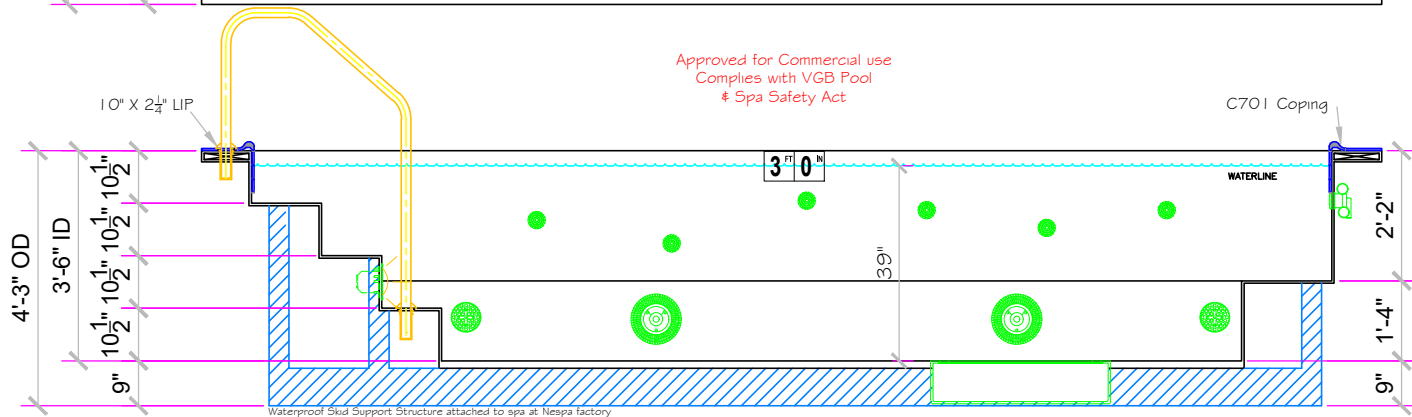
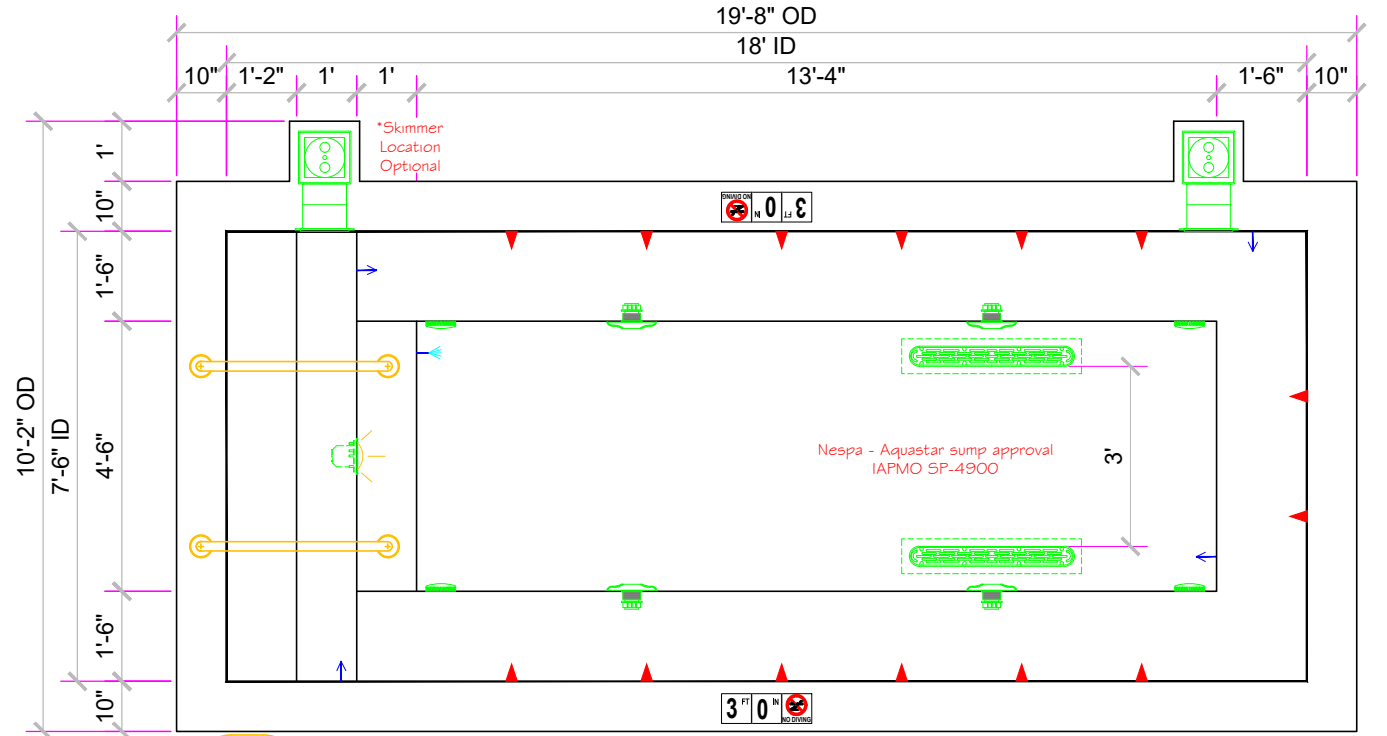

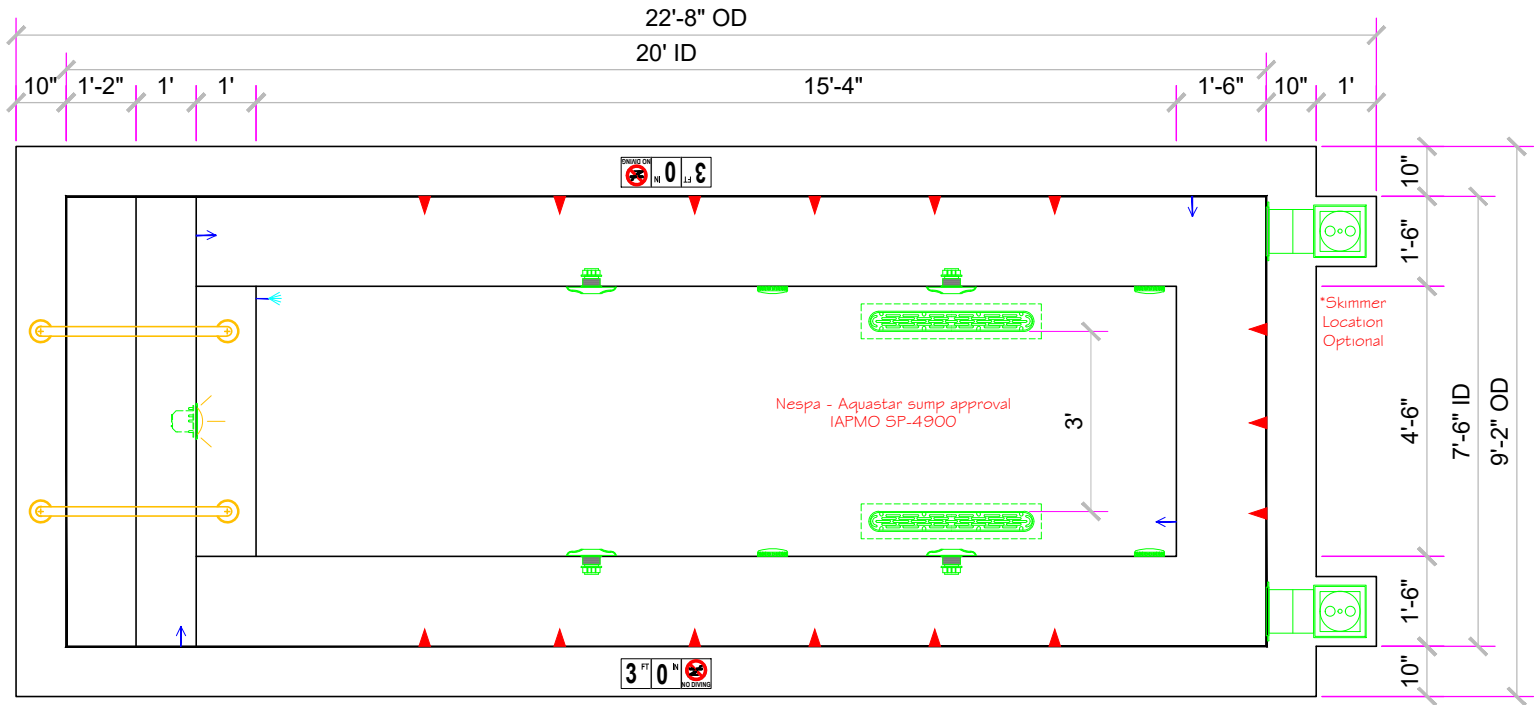

Approved for Commercial use  
Complies with VGB Pool  
& Spa Safety Act

SPECIFICATIONS	
SHELL WEIGHT	6000 LBS.
WATER WEIGHT	20634 LBS.
TOTAL SHELL & WATER WEIGHT	26634.1 LBS.
WATER VOLUME	330 Cu.Ft.
WATER GALLONS	2475 GAL.
SURFACE AREA	150.0 SQ. FT.
ICC ES LISTED #	PMG-1161

NESPA ENTERPRISES, Inc.



ICC ES Listed  
PMG-1161

## 20' Legacy

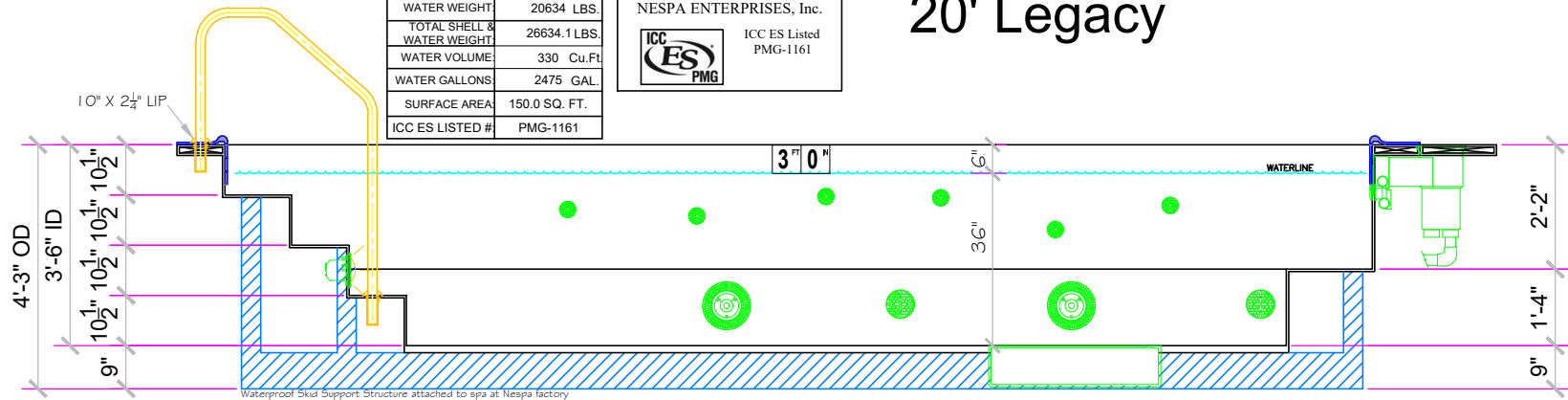

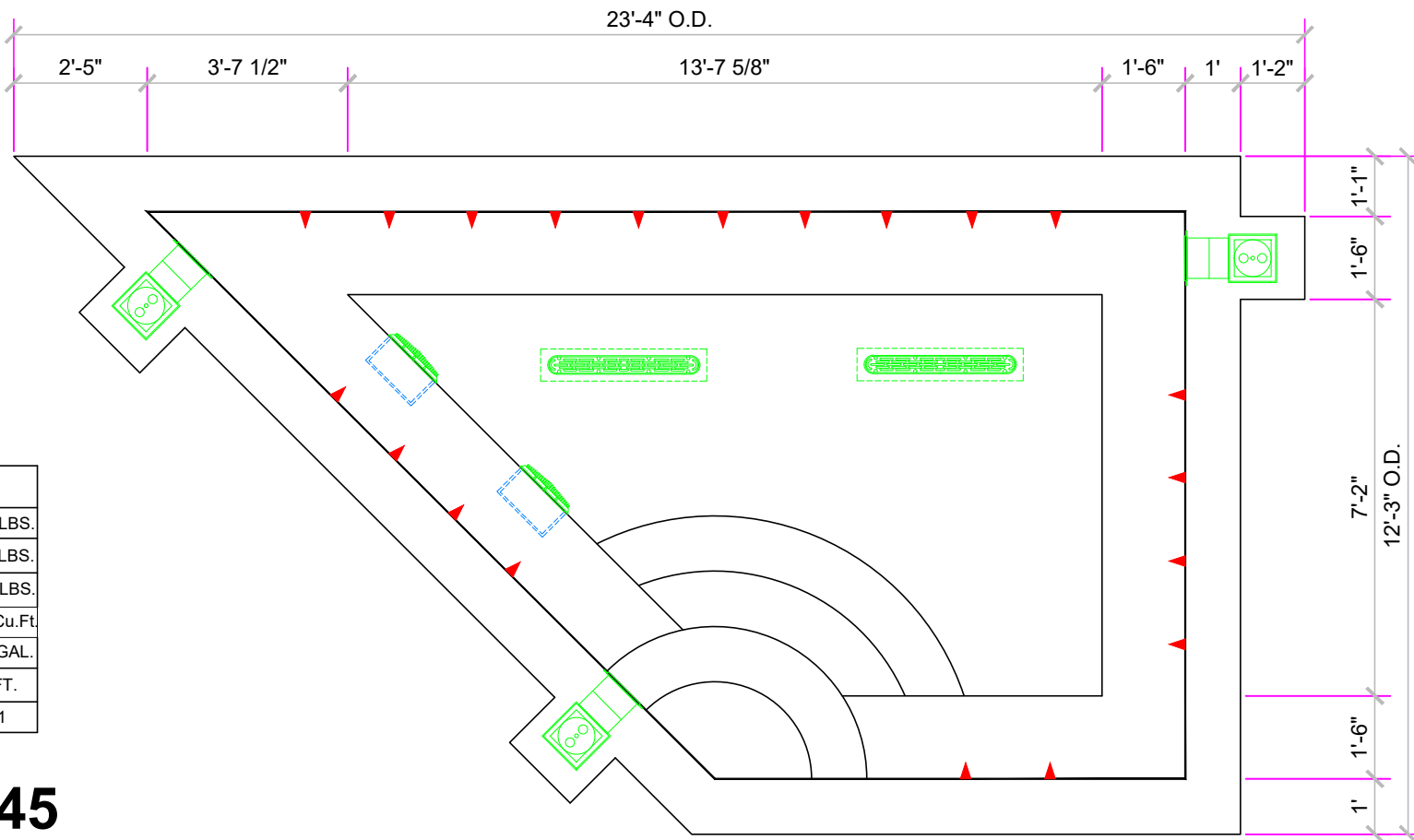

SPECIFICATIONS	
SHELL WEIGHT:	7000 LBS.
WATER WEIGHT:	21203 LBS.
TOTAL SHELL & WATER WEIGHT:	28202.7 LBS.
WATER VOLUME:	425 Cu.Ft.
WATER GALLONS:	3179 GAL.
SURFACE AREA:	139.7 SQ. FT.
ICC ES LISTED #:	PMG-1161

# LEGACY 45

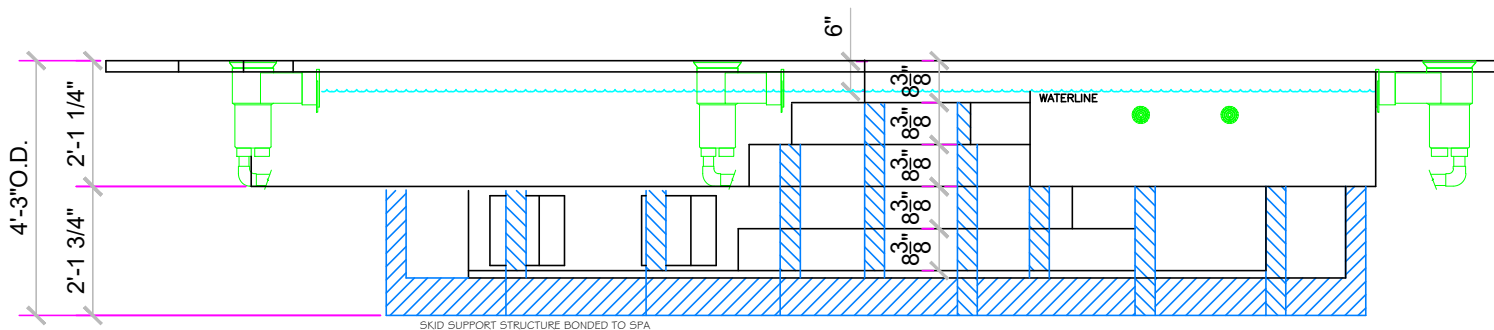

# Legacy CS (6'4"x10'4")

SPECIFICATIONS	
SHELL WEIGHT:	2300 LBS.
WATER WEIGHT:	8668 LBS.
TOTAL SHELL & WATER WEIGHT:	10968.1 LBS.
WATER VOLUME:	139 Cu.Ft.
WATER GALLONS:	1040 GAL.
SURFACE AREA:	64.5 SQ. FT.
ICC ES LISTED #:	PMG-1161
NESPA ENTERPRISES, Inc.	
	ICC ES Listed PMG-1161

6.3' X 10.3' Water Dimension

6 People - Commercial

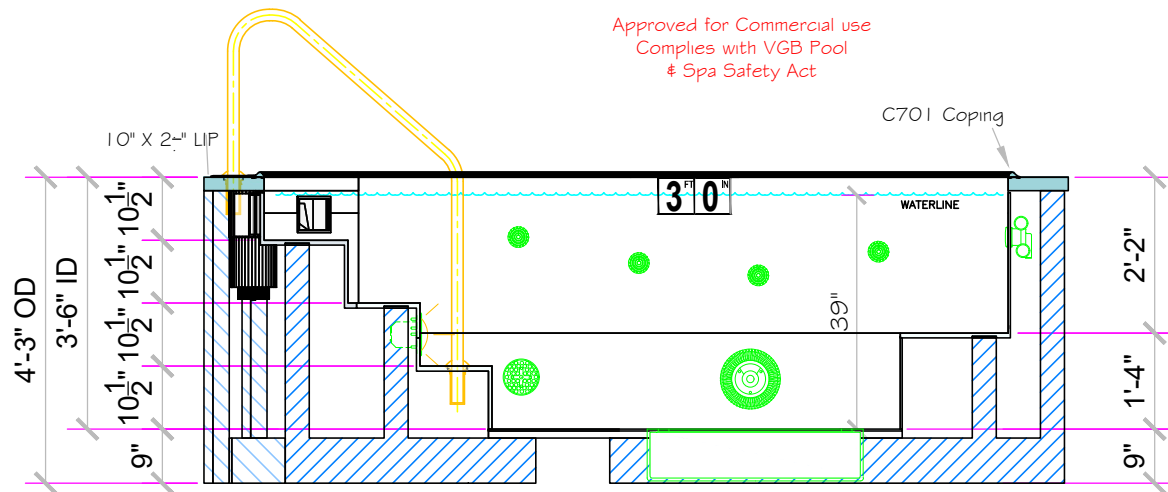
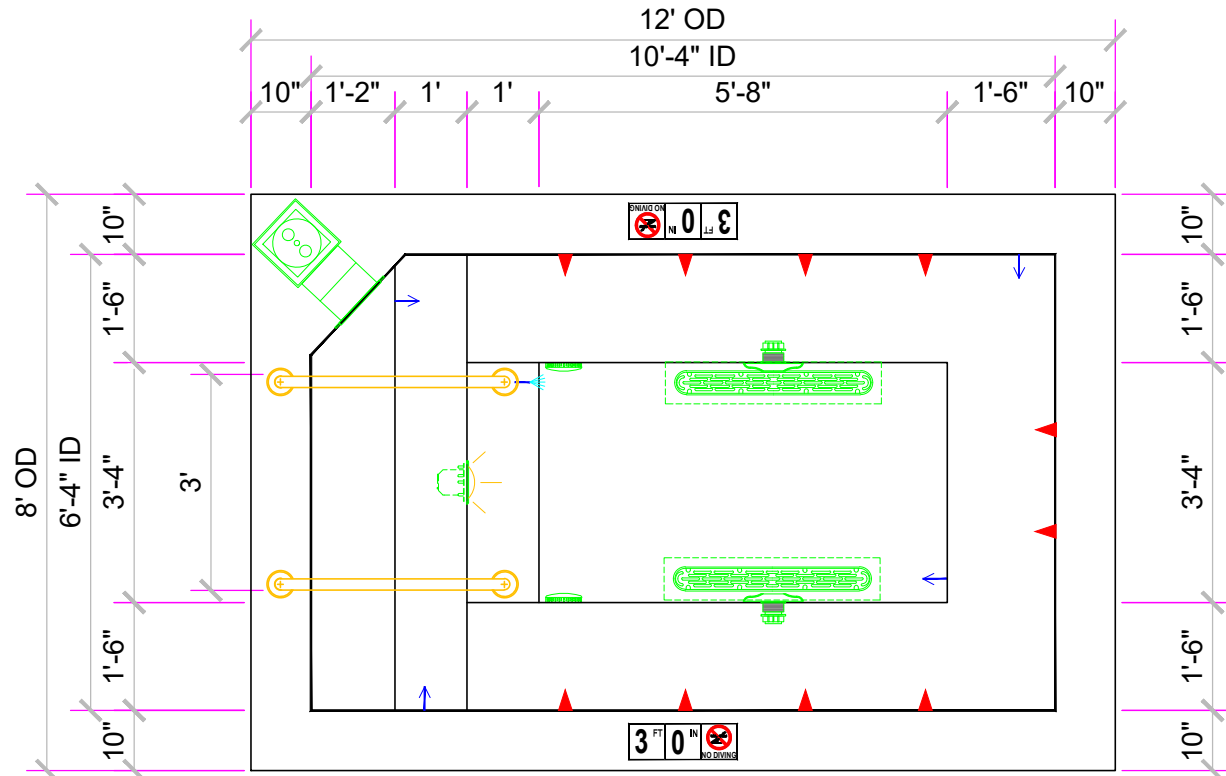

# Legacy CS (7'6"x16')

SPECIFICATIONS	
SHELL WEIGHT:	3300 LBS.
WATER WEIGHT:	17960 LBS.
TOTAL SHELL & WATER WEIGHT:	21259.9 LBS.
WATER VOLUME:	288 Cu.Ft.
WATER GALLONS:	2154 GAL.
SURFACE AREA:	118.1 SQ. FT.
ICC ES LISTED #:	PMG-1161
NESPA ENTERPRISES, Inc.	
	ICC ES Listed PMG-1161

7.5' X 16' Water Dimension

11 People - Commercial

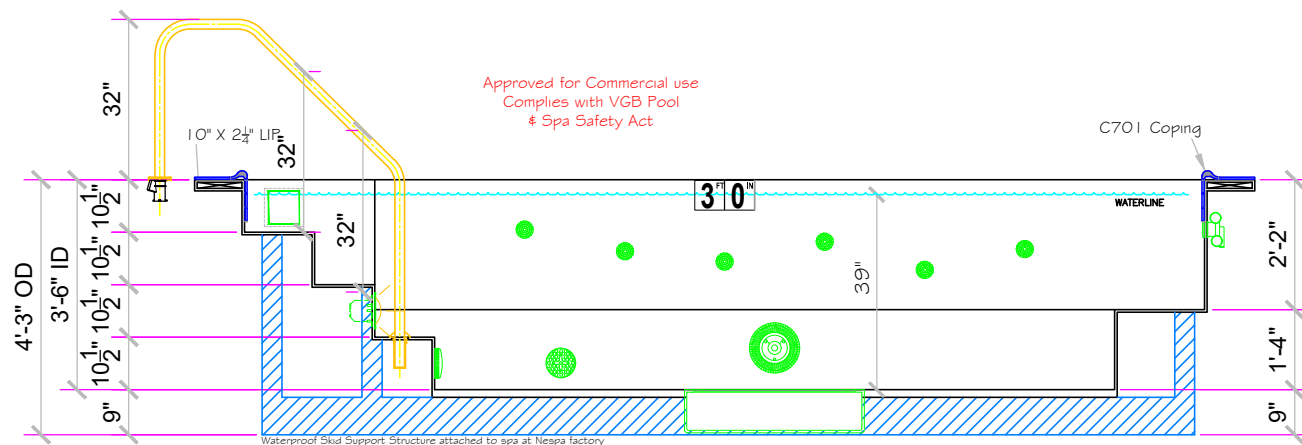
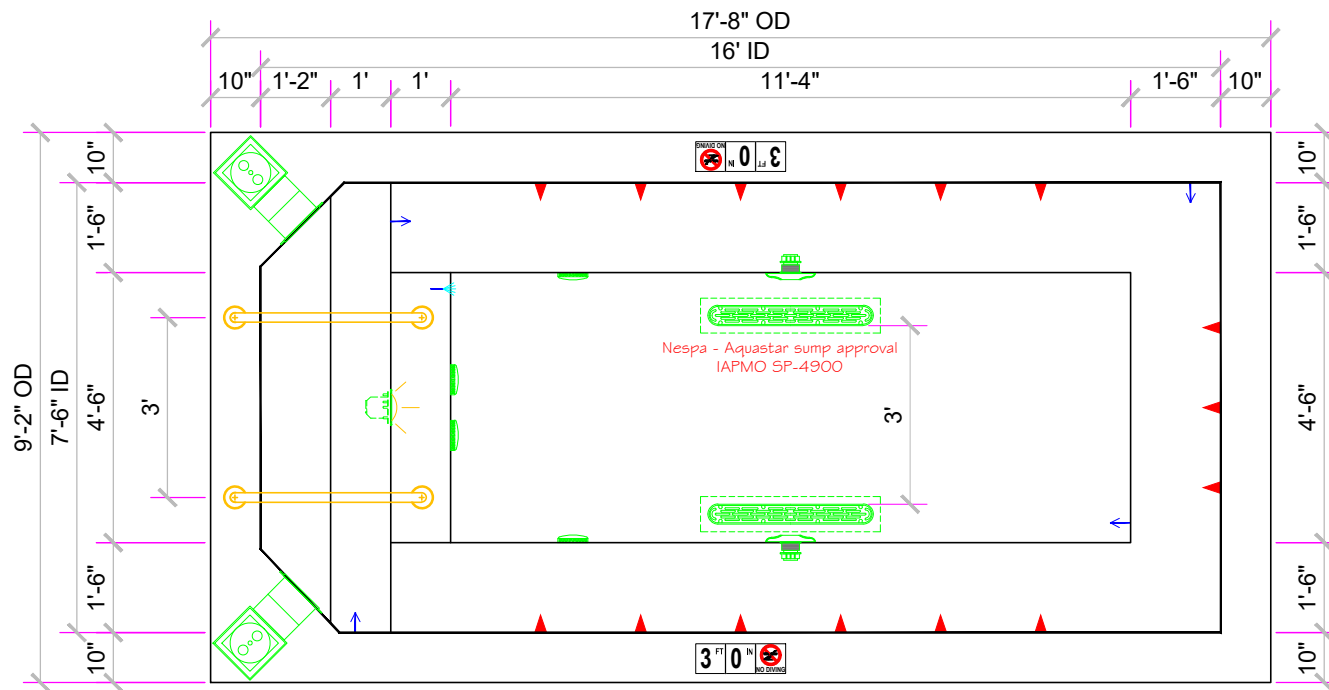

# Legacy CS (7'4"x18')

SPECIFICATIONS	
SHELL WEIGHT:	3300 LBS.
WATER WEIGHT:	19706 LBS.
TOTAL SHELL & WATER WEIGHT:	23006 LBS.
WATER VOLUME:	316 Cu.Ft.
WATER GALLONS:	2364 GAL.
SURFACE AREA:	125.4 SQ. FT.
ICC ES LISTED #:	PMG-1161
NESPA ENTERPRISES, Inc.	
	ICC ES Listed PMG-1161

7.3' X 18' Water Dimension

12 People - Commercial

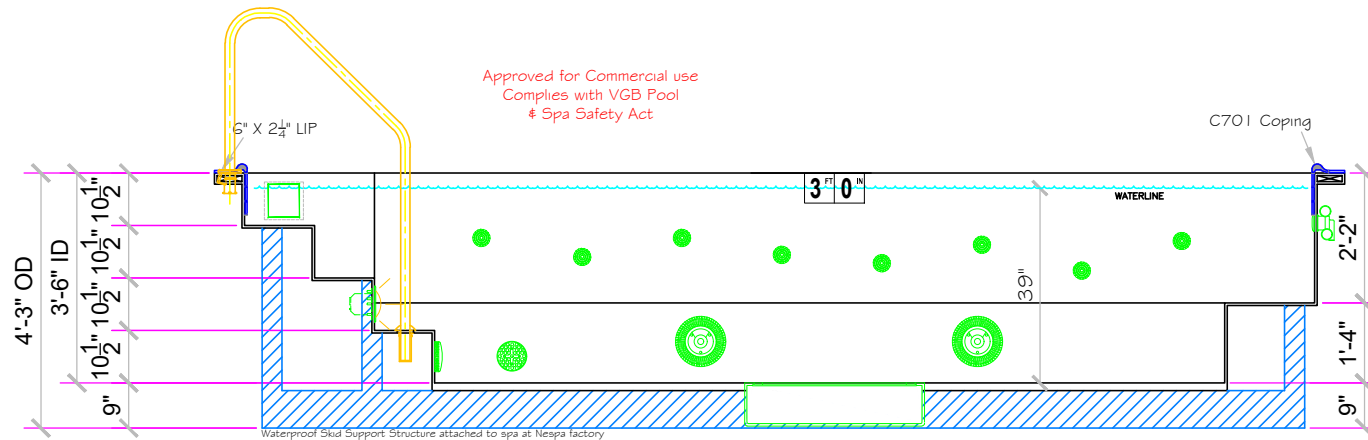
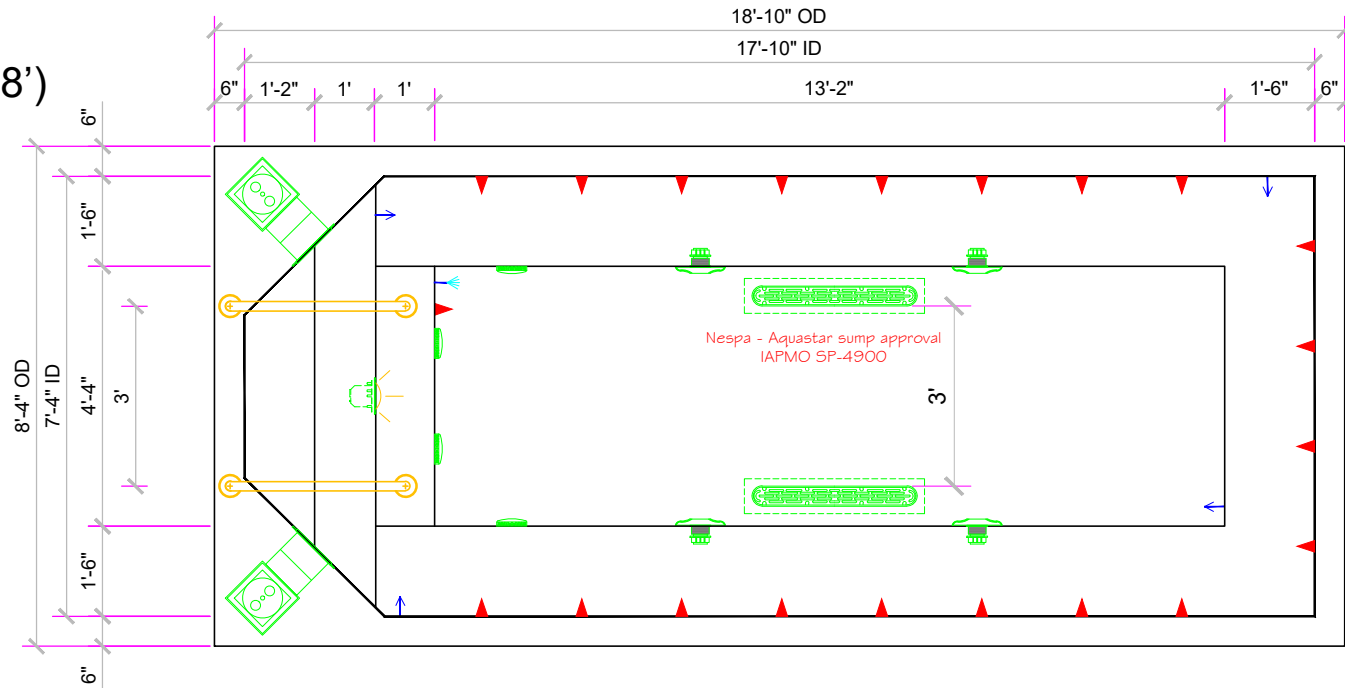

# Legacy CS (8'x12')

SPECIFICATIONS	
SHELL WEIGHT:	2600 LBS.
WATER WEIGHT:	13595 LBS.
TOTAL SHELL & WATER WEIGHT:	16194.6 LBS.
WATER VOLUME:	218 Cu.Ft.
WATER GALLONS:	1631 GAL.
SURFACE AREA:	93.3 SQ. FT.
ICC ES LISTED #:	PMG-1161

8' X 12' Water Dimension

9 People - Commercial

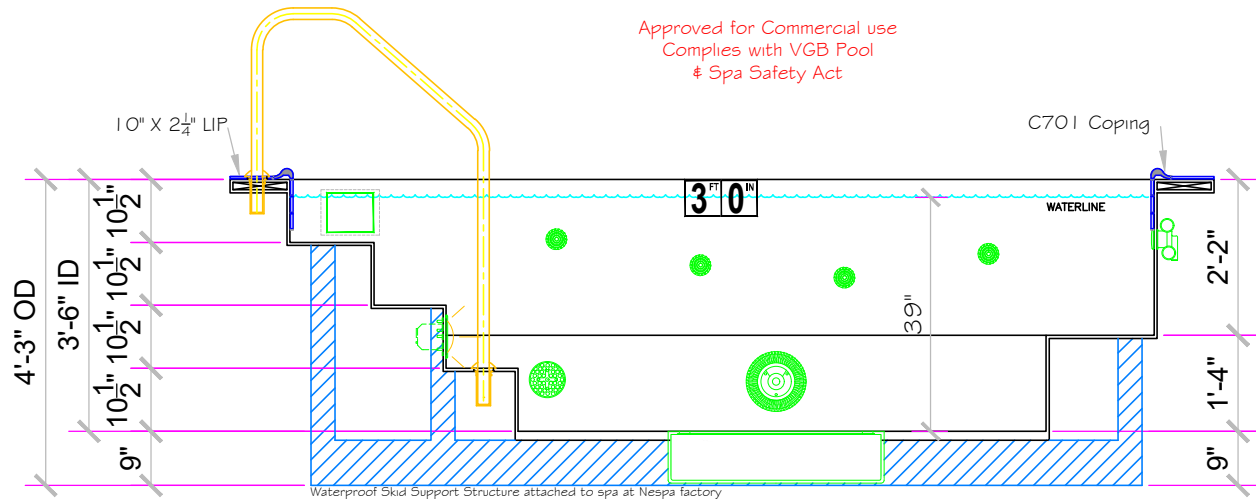
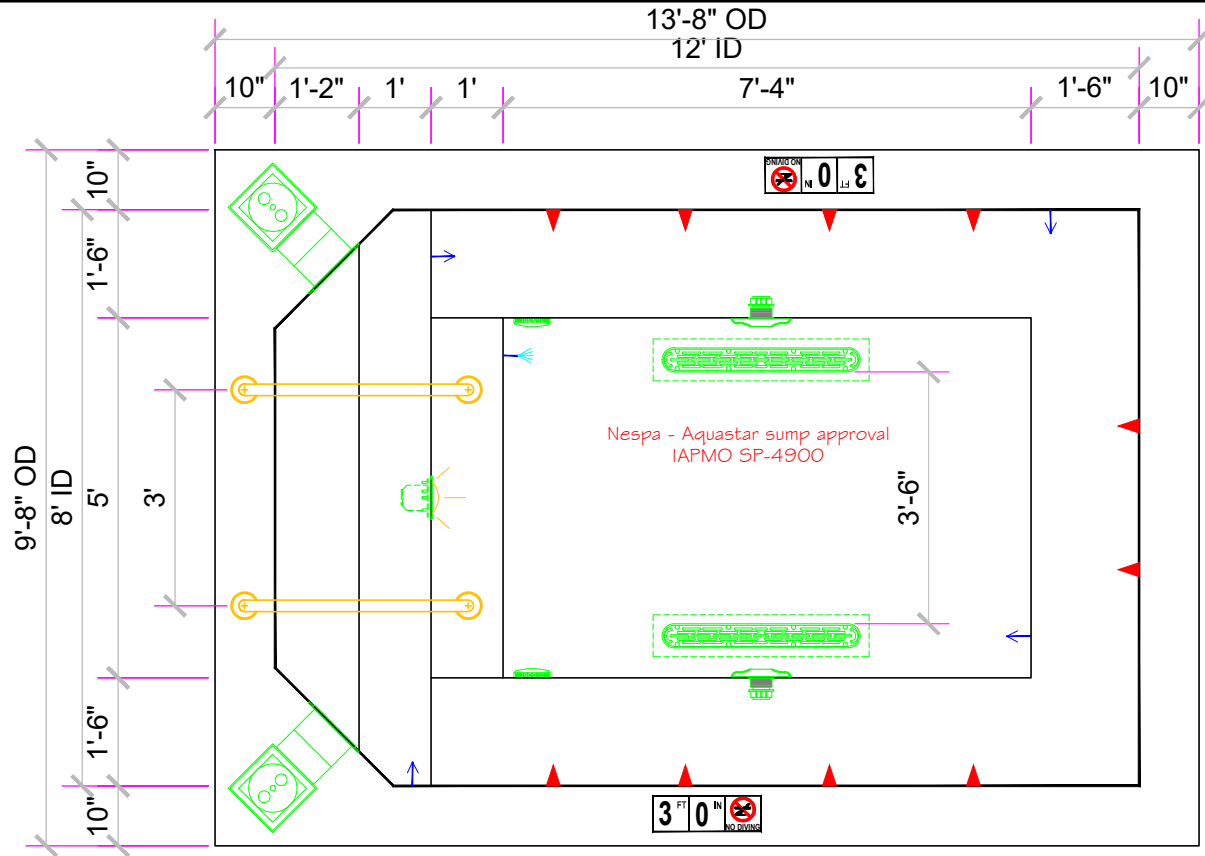

Approved for Commercial use  
Complies with VGB Pool  
& Spa Safety Act



# Legacy CS (8'x15')

SPECIFICATIONS	
SHELL WEIGHT:	3300 LBS.
WATER WEIGHT:	17710 LBS.
TOTAL SHELL & WATER WEIGHT:	21010.5 LBS.
WATER VOLUME:	284 Cu.Ft.
WATER GALLONS:	2124 GAL.
SURFACE AREA:	117.3 SQ. FT.
ICC ES LISTED #:	PMG-1161

8' X 15' Water Dimension

11 People - Commercial

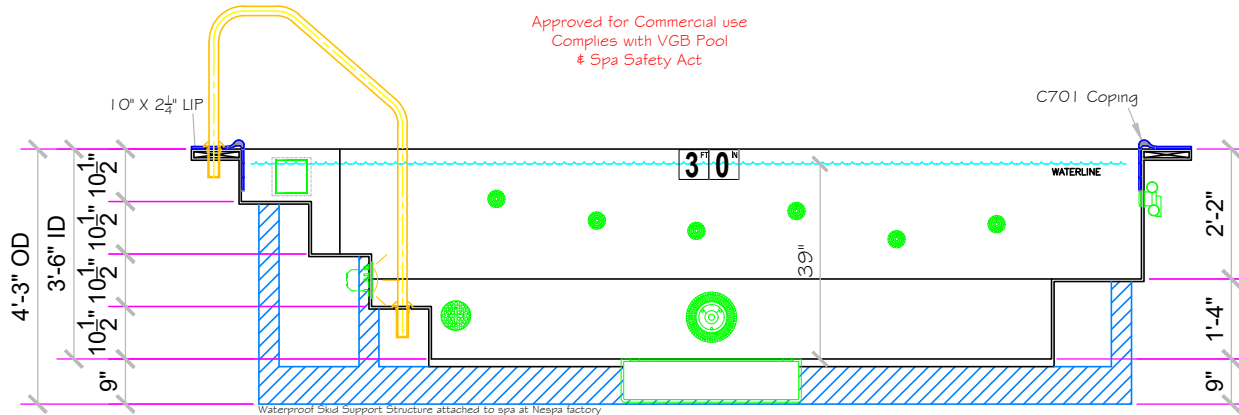
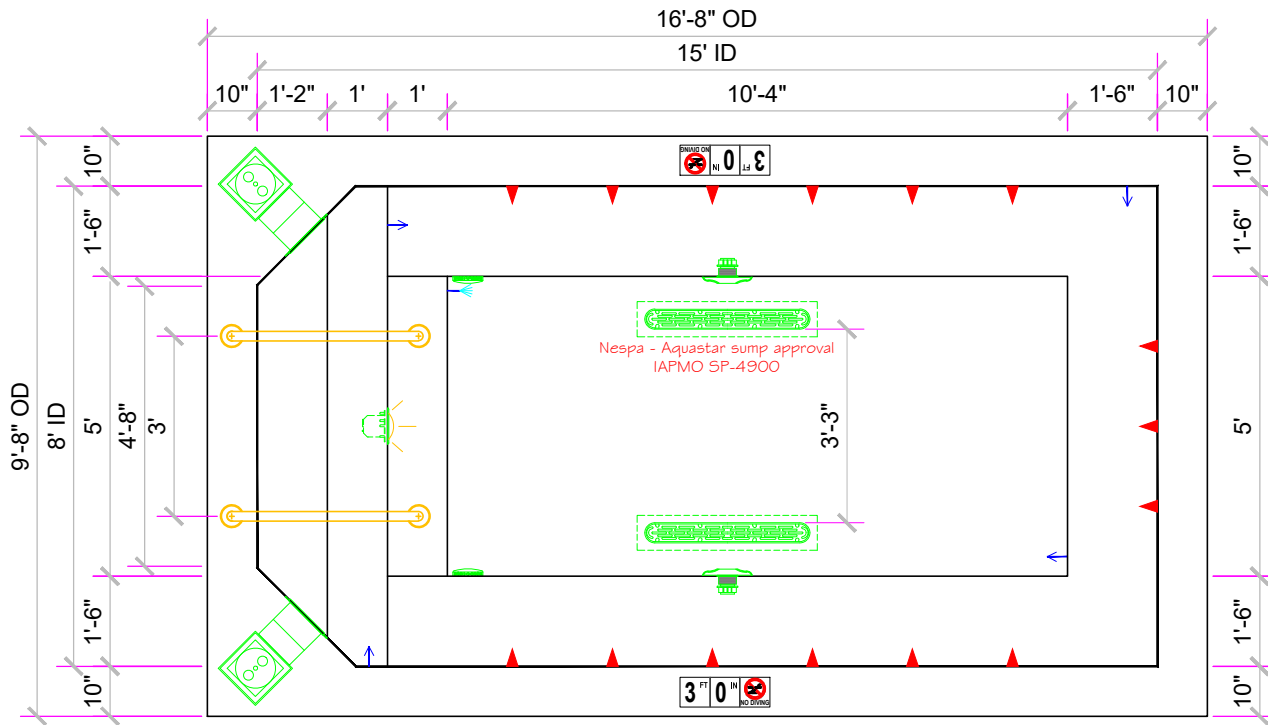

Approved for Commercial use  
Complies with VGB Pool  
\* Spa Safety Act



# Legacy CS 46 (8'x10')

SPECIFICATIONS	
SHELL WEIGHT:	2500 LBS.
WATER WEIGHT:	10942 LBS.
TOTAL SHELL & WATER WEIGHT:	13442.3 LBS.
WATER VOLUME:	175 Cu.Ft.
WATER GALLONS:	1313 GAL.
SURFACE AREA:	79.0 SQ. FT.
ICC ES LISTED #:	PMG-1161

8' X 10' Water Dimension

7 People - Commercial

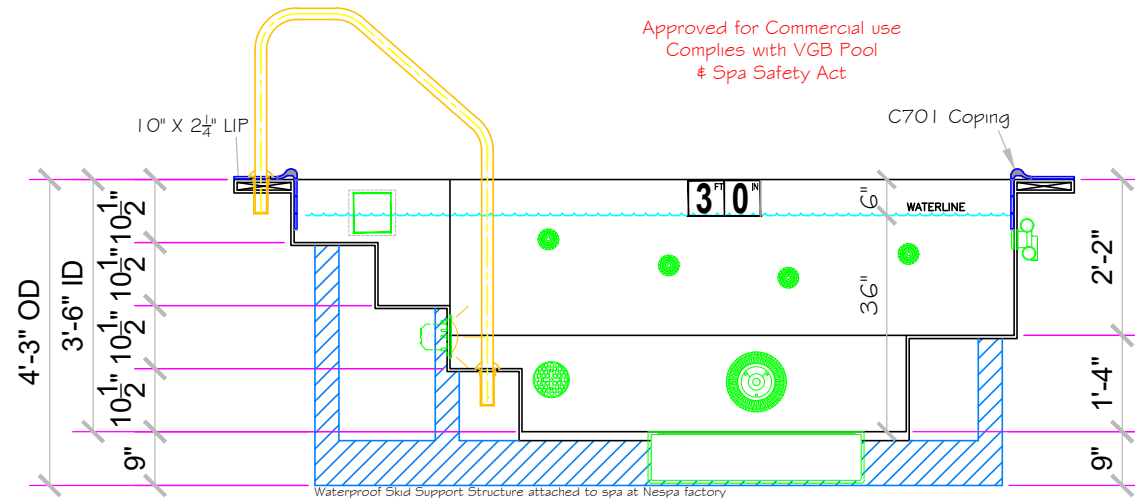
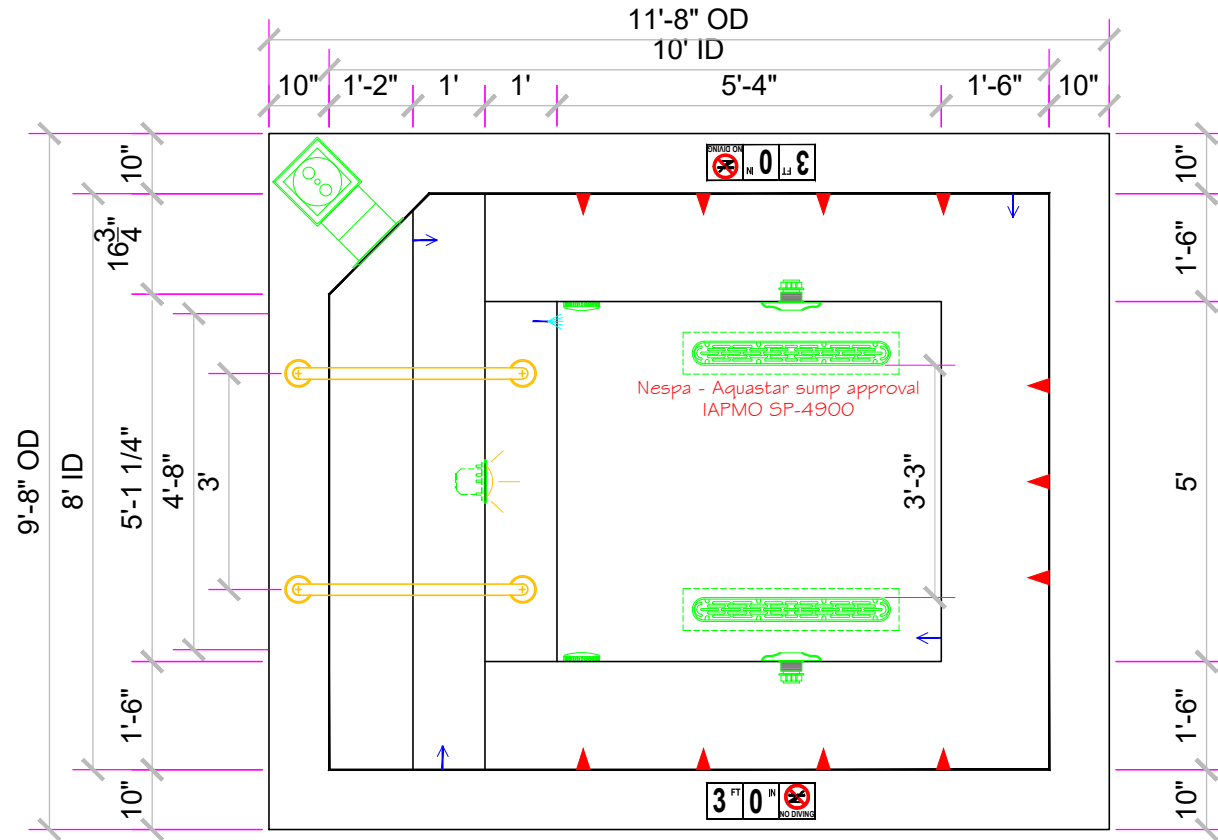

Approved for Commercial use  
Complies with VGB Pool  
& Spa Safety Act

Waterproof Skid Support Structure attached to spa at Nespa factory



# Legacy 10' x 20' DS

SPECIFICATIONS	
SHELL WEIGHT:	6200 LBS.
WATER WEIGHT:	28312 LBS.
TOTAL SHELL & WATER WEIGHT:	34511.8 LBS.
WATER VOLUME:	454 Cu.Ft.
WATER GALLONS:	3396 GAL.
SURFACE AREA:	194.5 SQ. FT.
ICC ES LISTED #:	PMG-1161

10' X 20' Water Dimension  
-  
19 People - Commercial

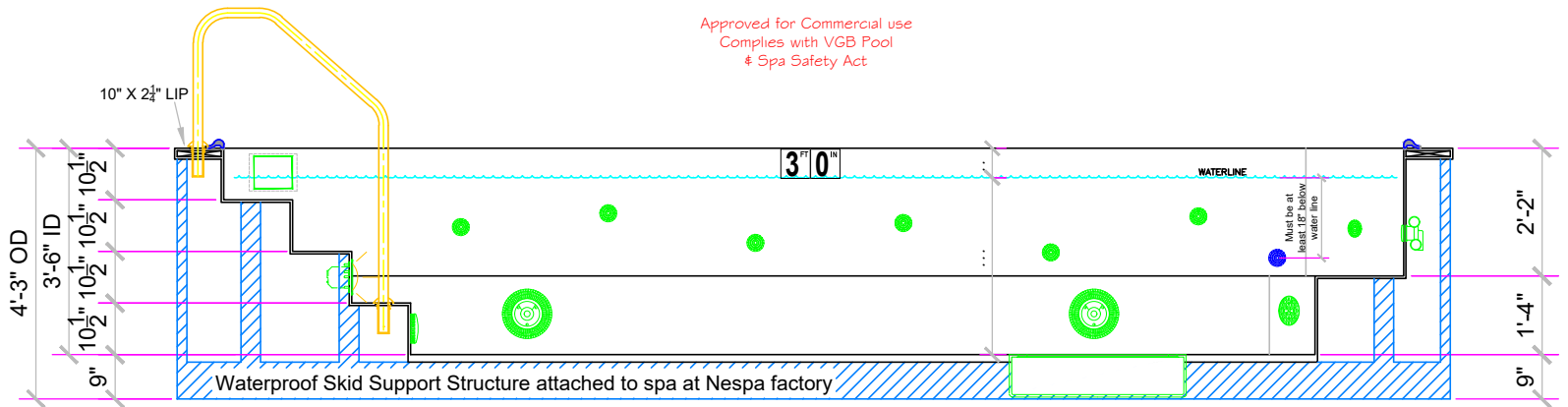
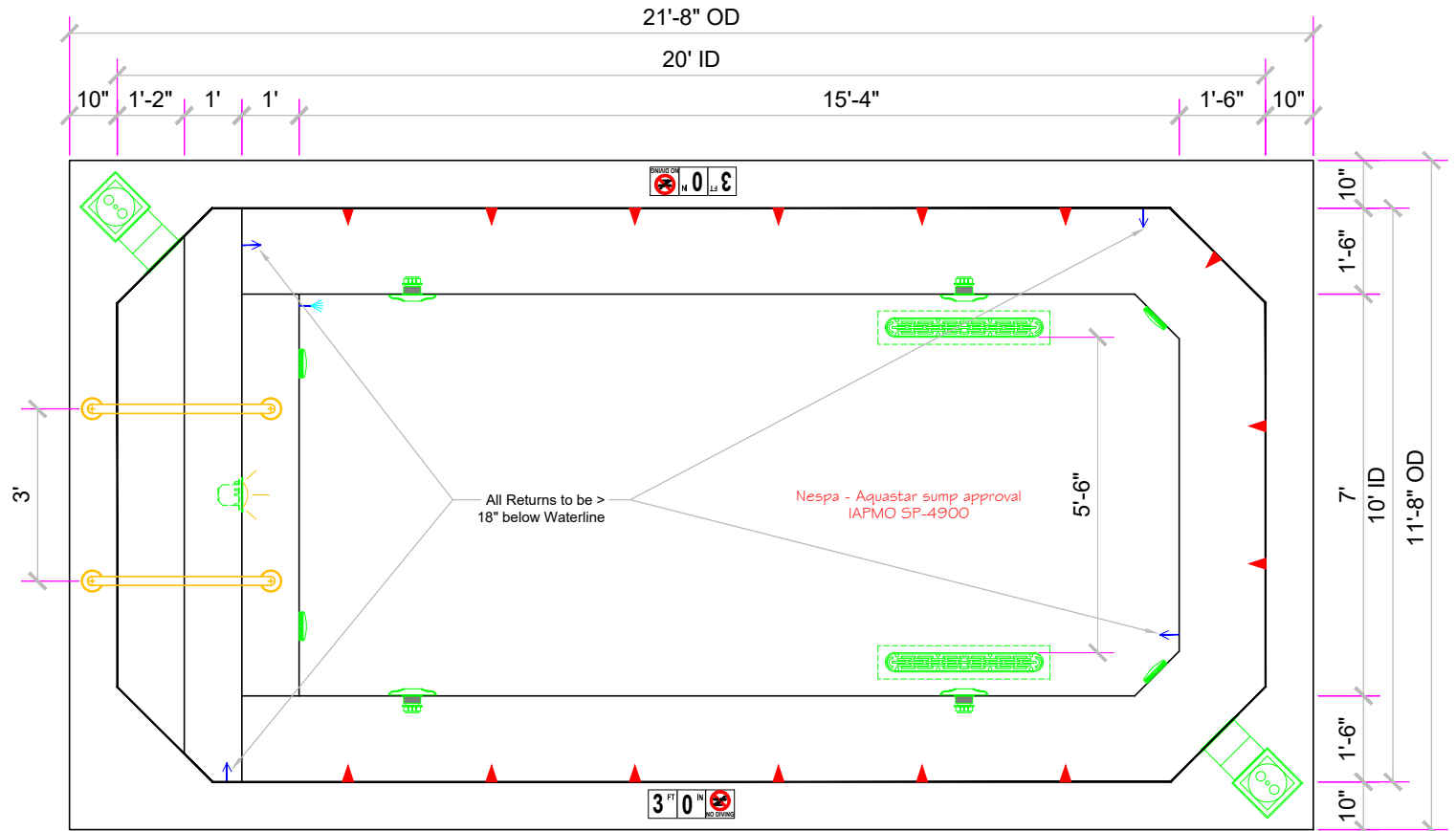

# Legacy 10' x 22' DS

SPECIFICATIONS	
SHELL WEIGHT:	7000 LBS.
WATER WEIGHT:	31180 LBS.
TOTAL SHELL & WATER WEIGHT:	38180.4 LBS.
WATER VOLUME:	500 Cu.Ft.
WATER GALLONS:	3740 GAL.
SURFACE AREA:	214.5 SQ. FT.
ICC ES LISTED #:	PMG-1161

10' X 22' Water Dimension  
-  
21 People - Commercial

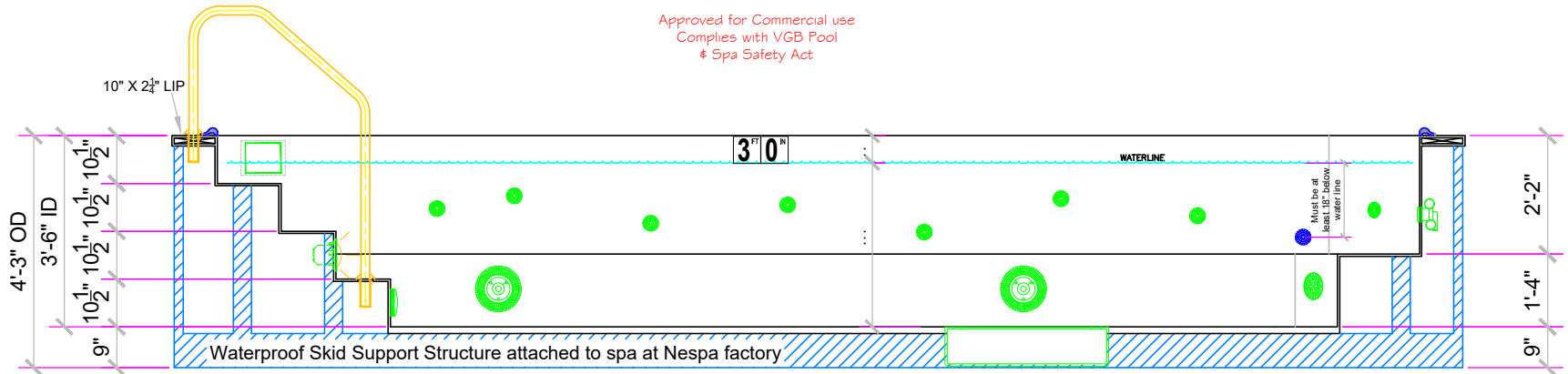
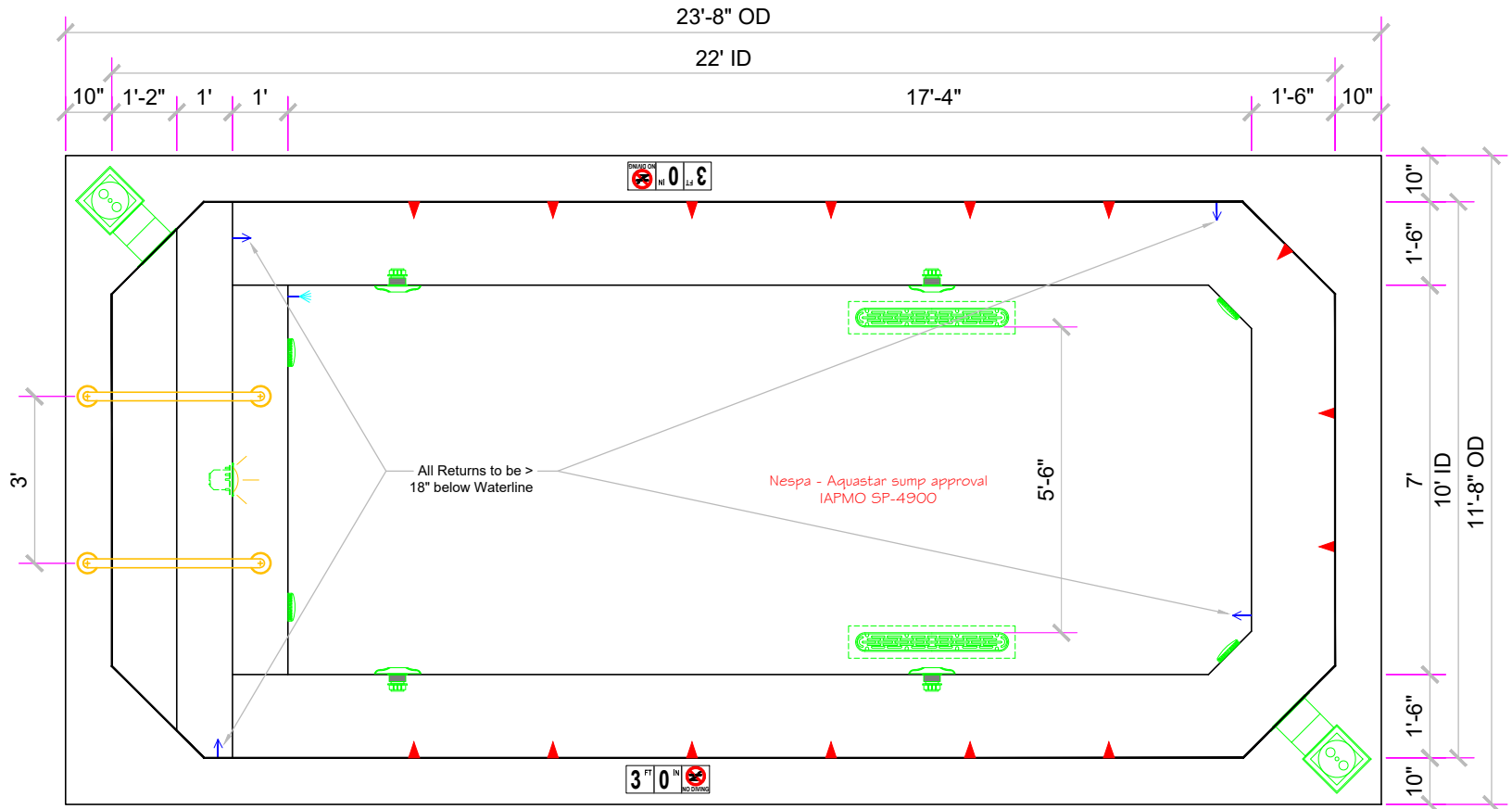

# Legacy 8' x 12' DSA

SPECIFICATIONS	
SHELL WEIGHT:	3400 LBS.
WATER WEIGHT:	13408 LBS.
TOTAL SHELL & WATER WEIGHT:	16807.6 LBS.
WATER VOLUME:	215 Cu.Ft.
WATER GALLONS:	1608 GAL.
SURFACE AREA:	90.6 SQ. FT.
ICC ES LISTED #:	PMG-1161

8' X 12' Water Dimension  
-  
9 People - Commercial

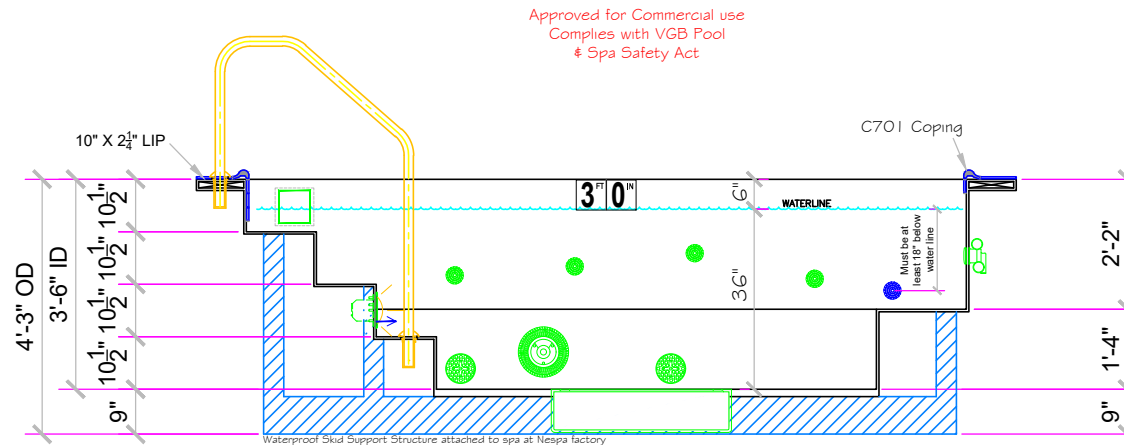
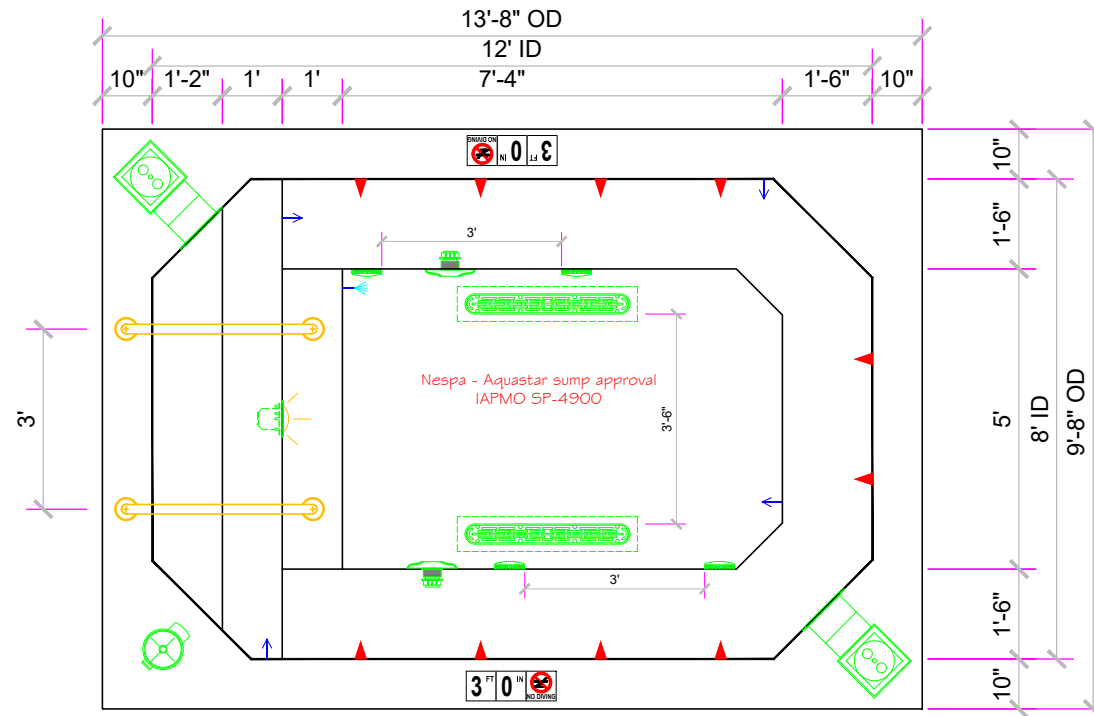

Approved for Commercial use  
Complies with VGB Pool  
& Spa Safety Act



# Legacy 8' x 14' DSA

SPECIFICATIONS	
SHELL WEIGHT:	3800 LBS.
WATER WEIGHT:	16214 LBS.
TOTAL SHELL & WATER WEIGHT:	20013.8 LBS.
WATER VOLUME:	260 Cu.Ft.
WATER GALLONS:	1945 GAL.
SURFACE AREA:	106.6 SQ. FT.
ICC ES LISTED #:	PMG-1161

8' X 14' Water Dimension  
-  
10 People - Commercial

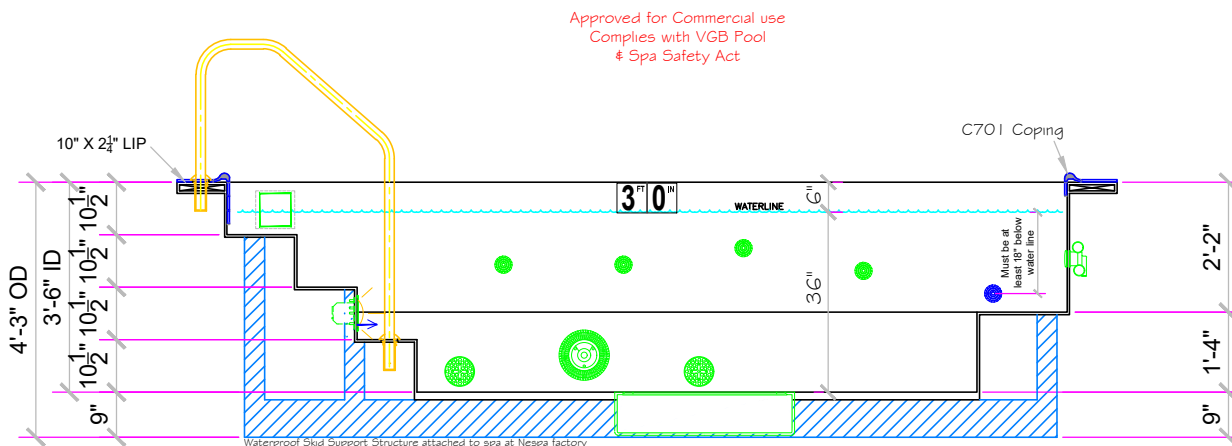
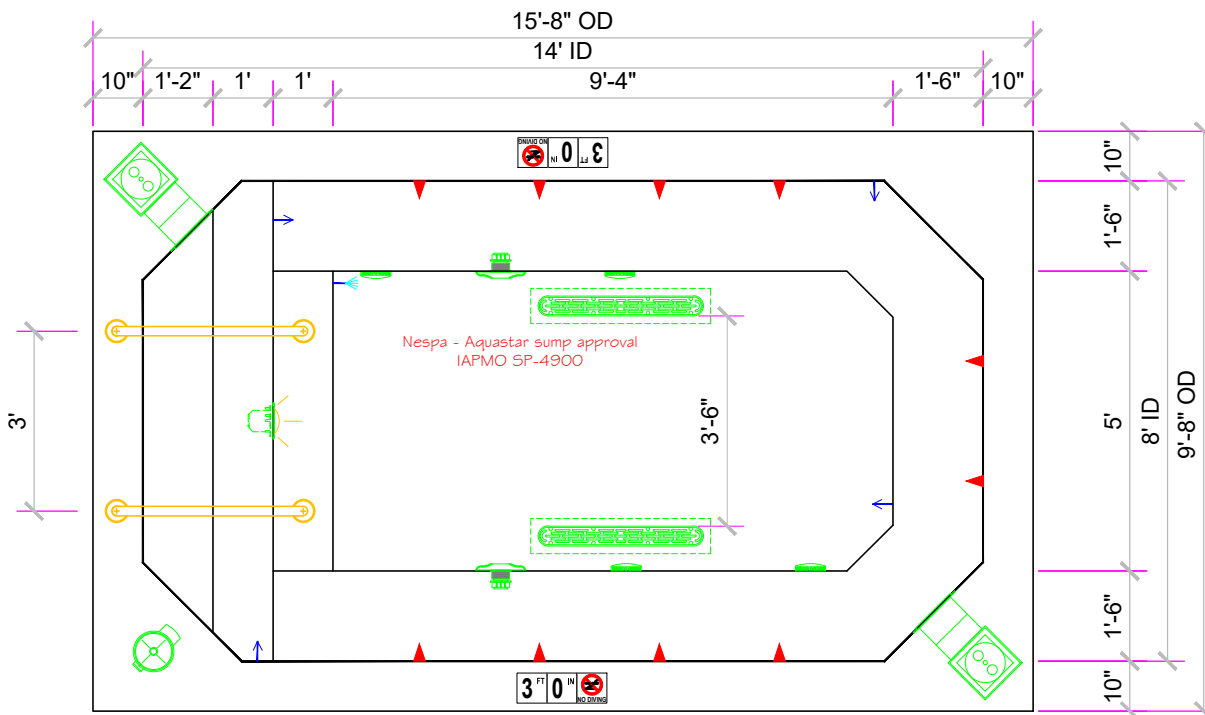

Approved for Commercial use  
Complies with VGB Pool  
\* Spa Safety Act



# Legacy 8' x 16' DSA

SPECIFICATIONS	
SHELL WEIGHT	4200 LBS.
WATER WEIGHT	19020 LBS.
TOTAL SHELL & WATER WEIGHT	23220 LBS.
WATER VOLUME	305 Cu.Ft.
WATER GALLONS	2281 GAL.
SURFACE AREA	122.6 SQ. FT.
ICC ES LISTED #	PMG-1161

8' X 16' Water Dimension  
12 People - Commercial

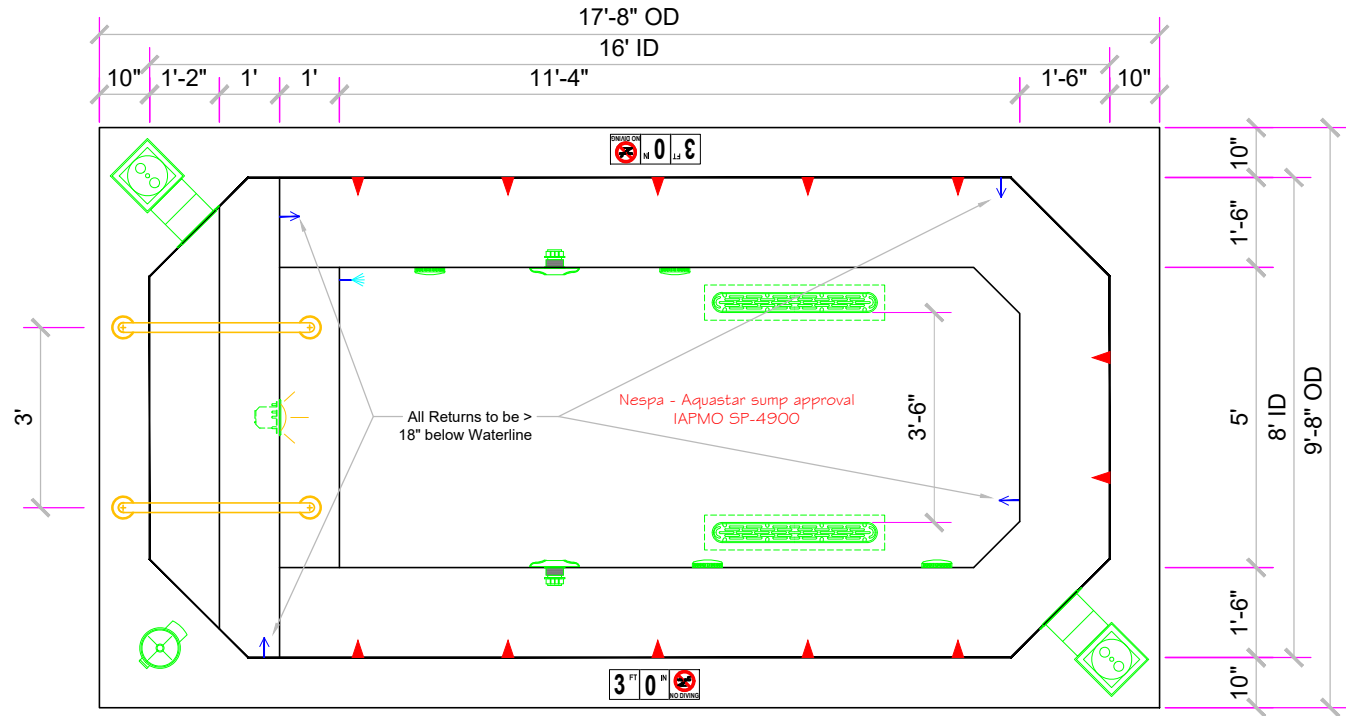

Approved for Commercial use  
Complies with VGB Pool  
& Spa Safety Act

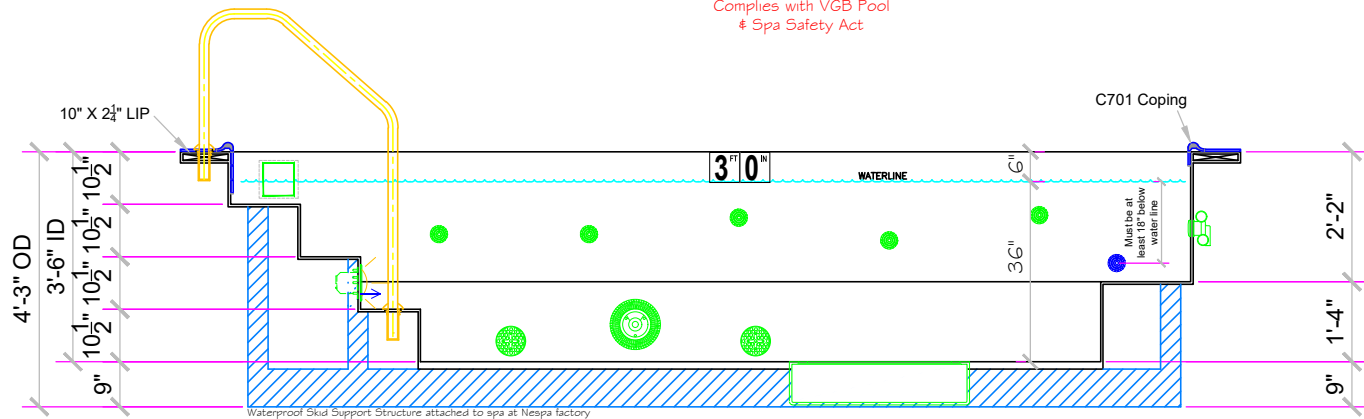

# Legacy 8' x 18' DSA

SPECIFICATIONS	
SHELL WEIGHT:	4800 LBS.
WATER WEIGHT:	21702 LBS.
TOTAL SHELL & WATER WEIGHT:	26501.5 LBS.
WATER VOLUME:	348 Cu.Ft.
WATER GALLONS:	2603 GAL.
SURFACE AREA:	138.6 SQ. FT.
ICC ES LISTED #:	PMG-1161

8' X 18' Water Dimension

13 People - Commercial

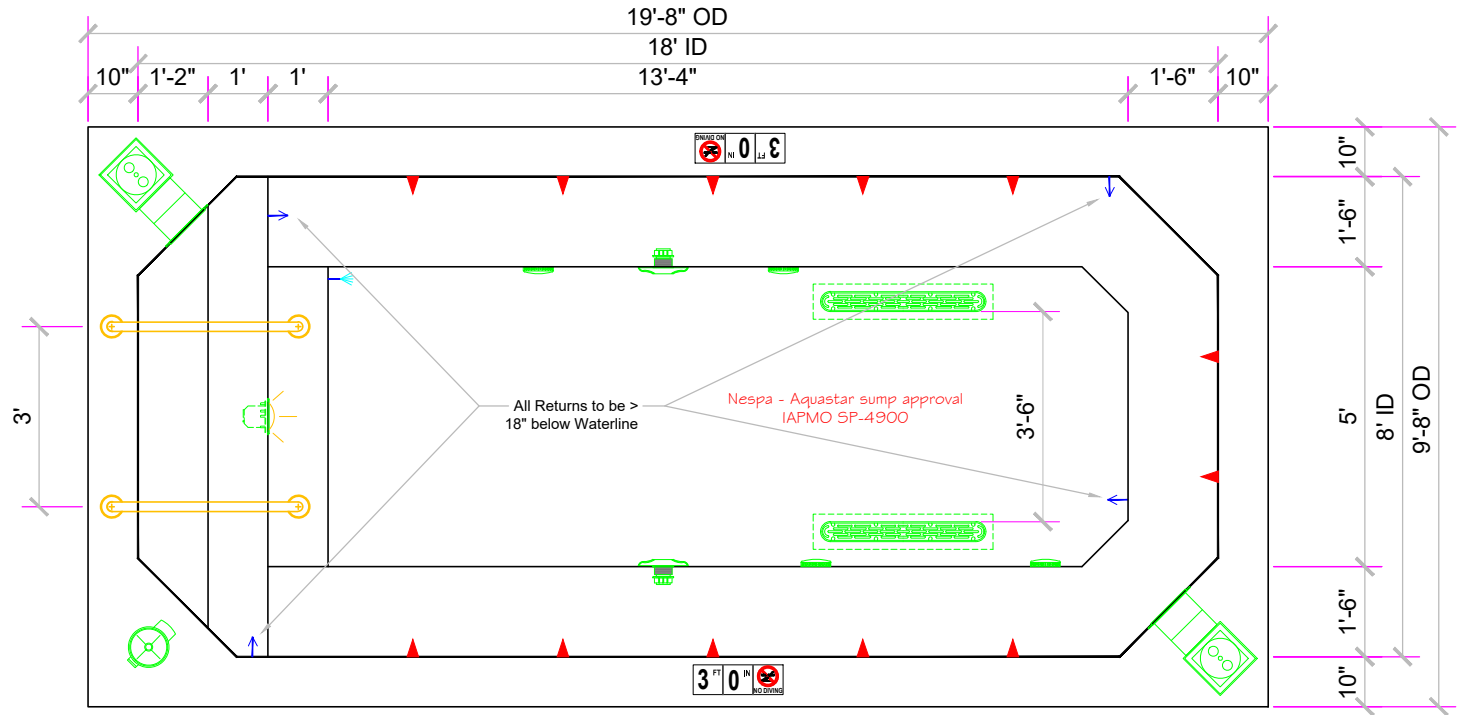

Approved for Commercial use  
Complies with VGB Pool  
& Spa Safety Act

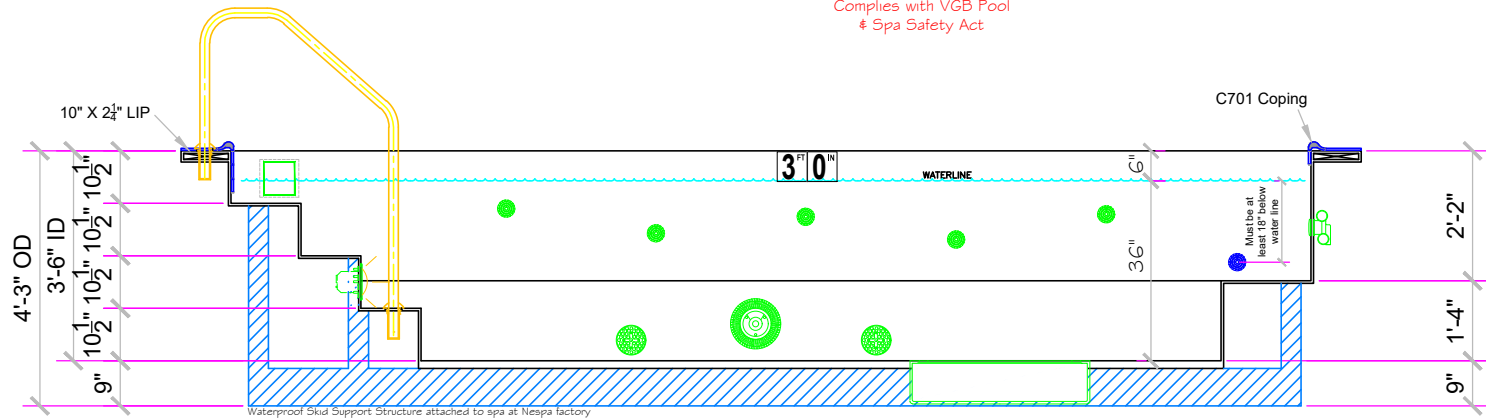



# Legacy 8' x 20' DSA

SPECIFICATIONS	
SHELL WEIGHT	5600 LBS.
WATER WEIGHT	22013 LBS.
TOTAL SHELL & WATER WEIGHT	27613.3 LBS.
WATER VOLUME	353 Cu.Ft.
WATER GALLONS	2640 GAL.
SURFACE AREA	154.6 SQ. FT.
ICC ES LISTED #	PMG-1161

8' X 20' Water Dimension  
-  
15 People - Commercial

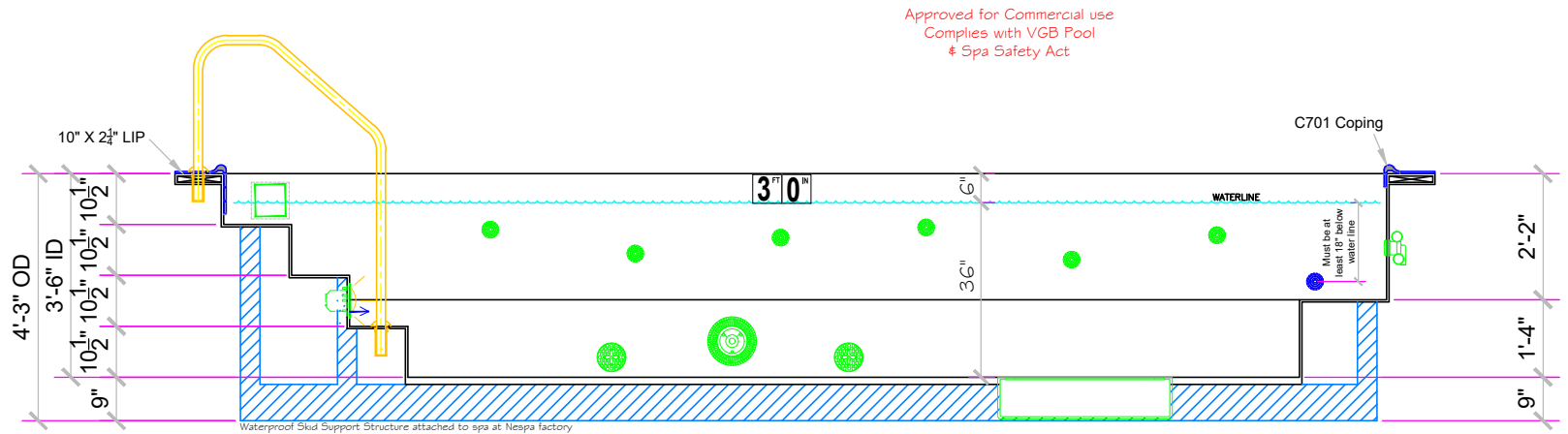
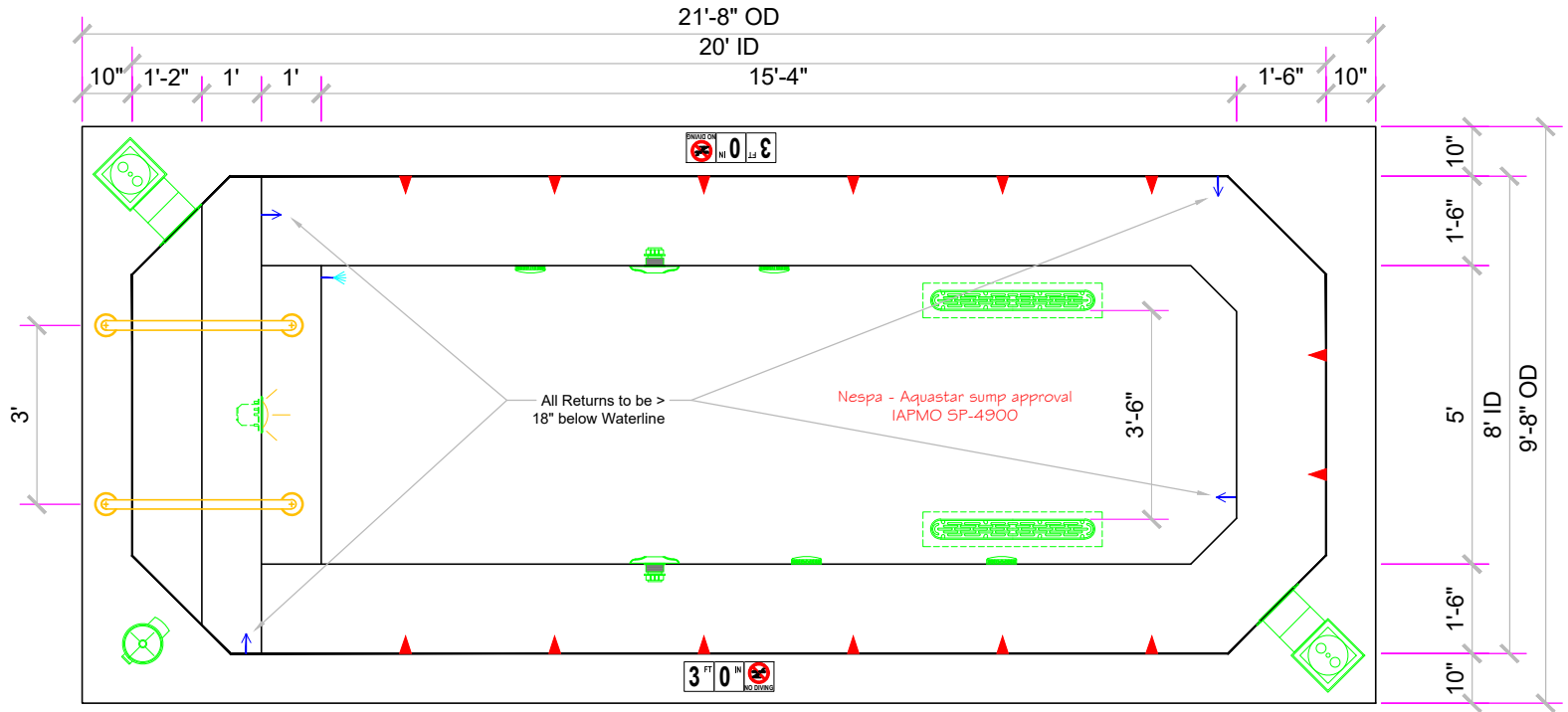

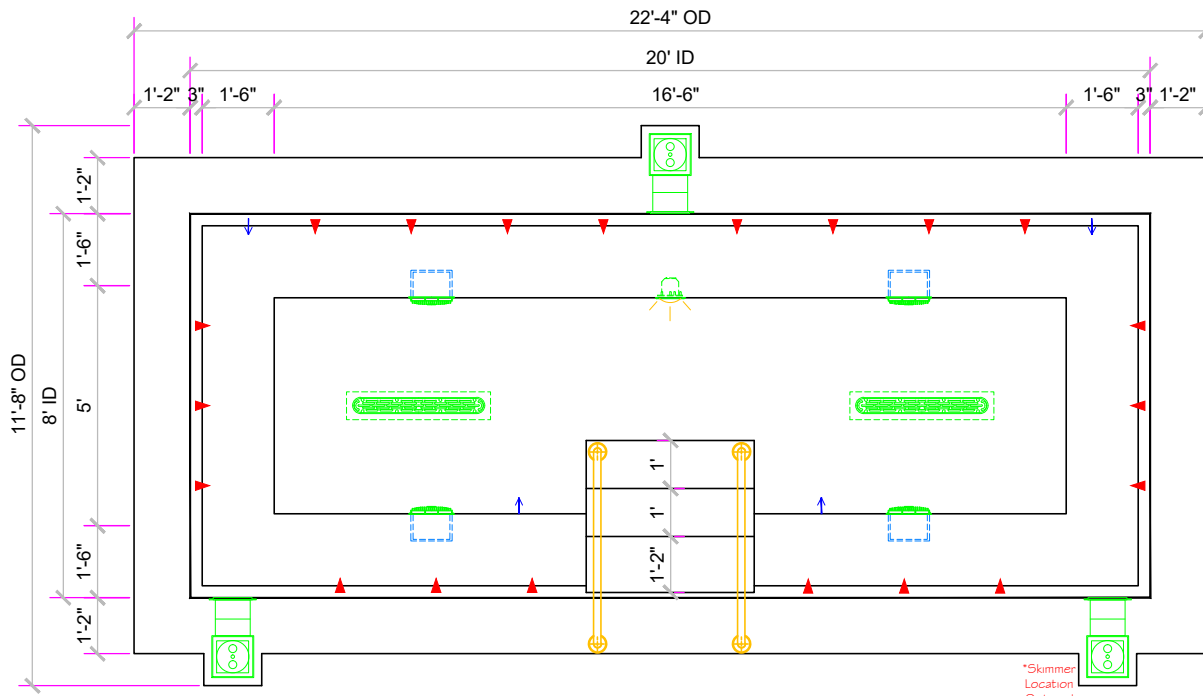

Approved for Commercial use  
Complies with VGB Pool  
& Spa Safety Act

\*Skimmer  
Location  
Optional

SPECIFICATIONS	
SHELL WEIGHT:	5000 LBS.
WATER WEIGHT:	21103 LBS.
TOTAL SHELL & WATER WEIGHT:	26102.9 LBS.
WATER VOLUME:	423 Cu.Ft.
WATER GALLONS:	3164 GAL.
SURFACE AREA:	160.0 SQ. FT.
ICC ES LISTED #:	PMG-1161

## LEGACY M

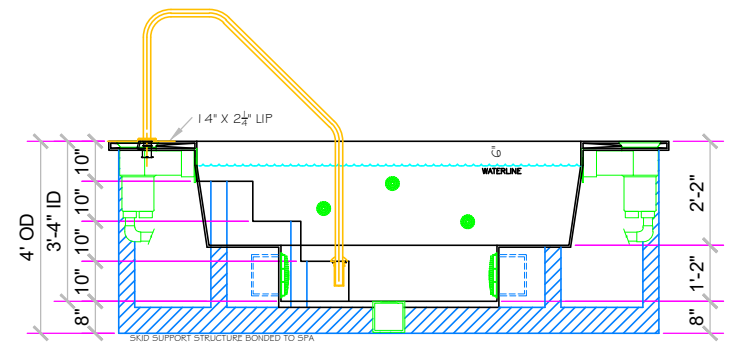
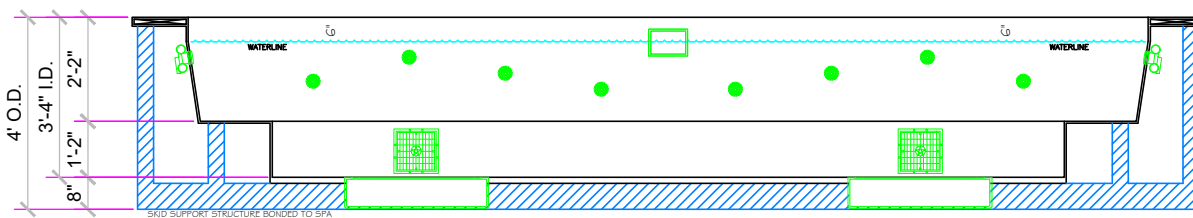

SPECIFICATIONS	
SHELL WEIGHT:	12850 LBS.
WATER WEIGHT:	29135 LBS.
TOTAL SHELL & WATER WEIGHT:	41984.9 LBS.
WATER VOLUME:	584 Cu.Ft.
WATER GALLONS:	4368 GAL.
SURFACE AREA:	200.9 SQ. FT.
ICC ES LISTED #:	PMG-1161

# LEGACY PARA

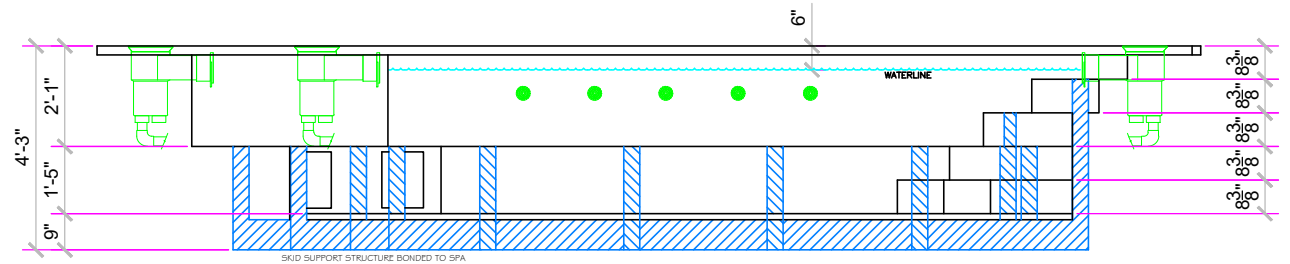
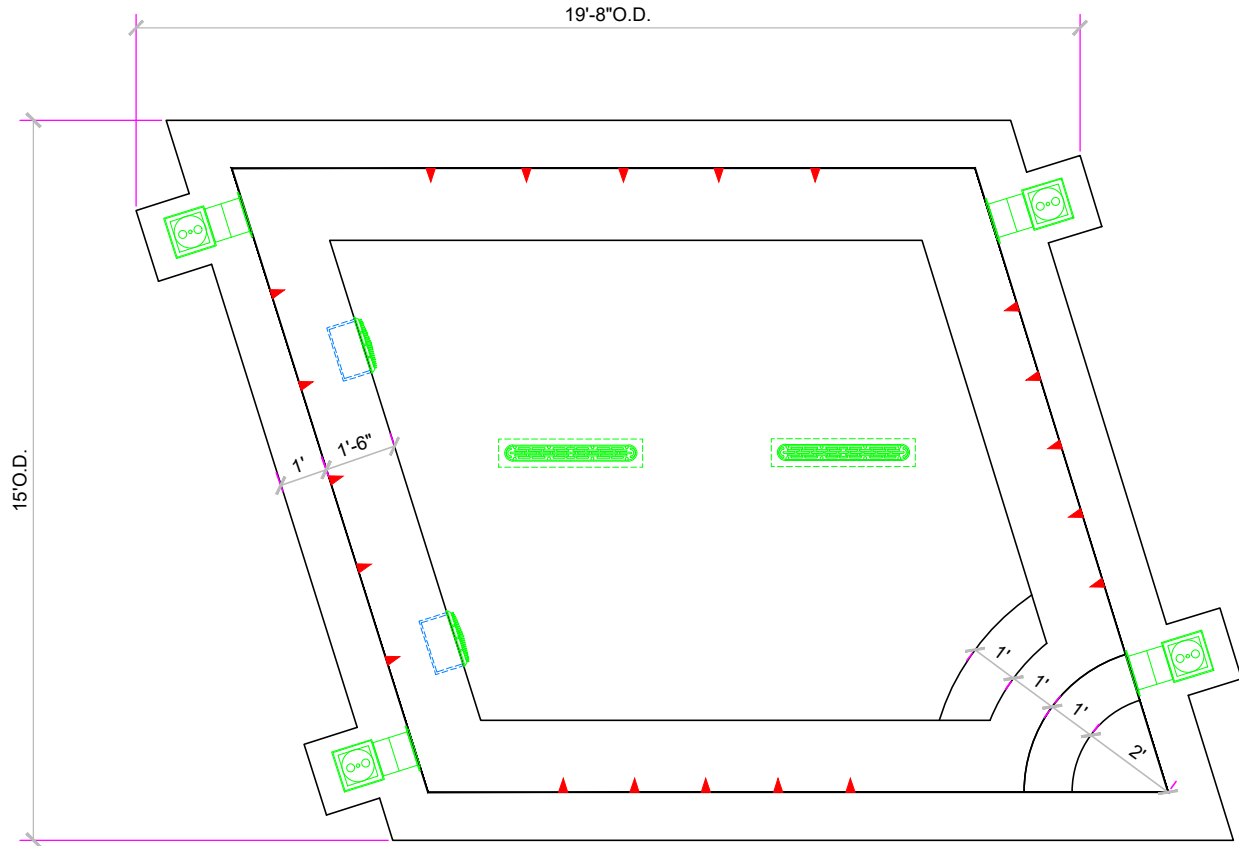

# Mirage 9

SPECIFICATIONS	
SHELL WEIGHT:	2400 LBS.
WATER WEIGHT:	7608 LBS.
TOTAL SHELL & WATER WEIGHT:	10008 LBS.
WATER VOLUME:	122 Cu.Ft.
WATER GALLONS:	913 GAL.
SURFACE AREA:	59.5 SQ. FT.
ICC ES LISTED #:	PMG-1161

NESPA ENTERPRISES, Inc.



ICC ES Listed  
PMG-1161

9' X 7.5' Water Dimension

5 People - Commercial

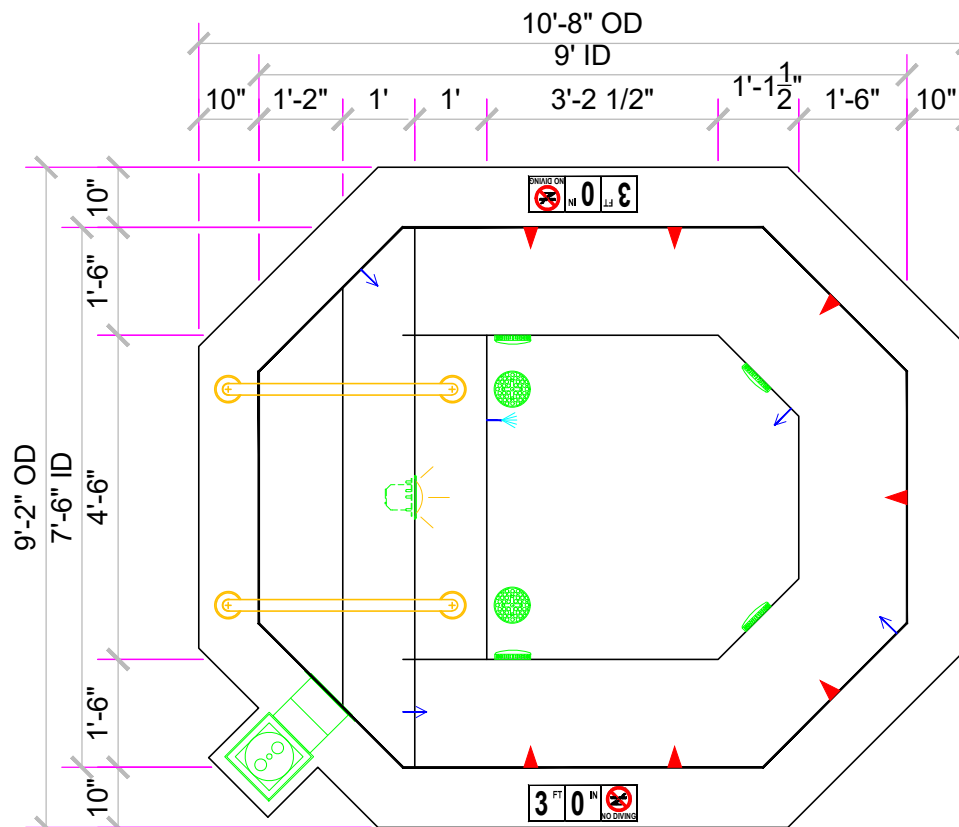

\*Skimmer Location Optional

Approved for Commercial use  
Complies with VGB Pool & Spa Safety Act

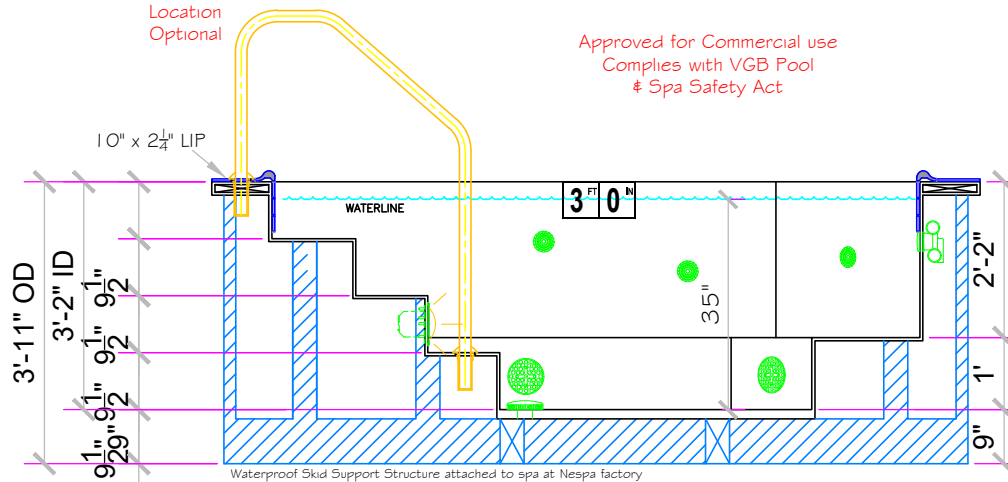

Waterproof Skid Support Structure attached to spa at Nespa factory



# Mirage 11

SPECIFICATIONS	
SHELL WEIGHT:	2650 LBS.
WATER WEIGHT:	10314 LBS.
TOTAL SHELL & WATER WEIGHT:	12964.5 LBS.
WATER VOLUME:	165.4 Cu.Ft.
WATER GALLONS:	1237 GAL.
SURFACE AREA:	74.5 SQ. FT.
ICC ES LISTED #:	PMG-1161
NESPA ENTERPRISES, Inc.	
	ICC ES Listed PMG-1161

11' X 7.5' Water Dimension  
-  
7 People - Commercial

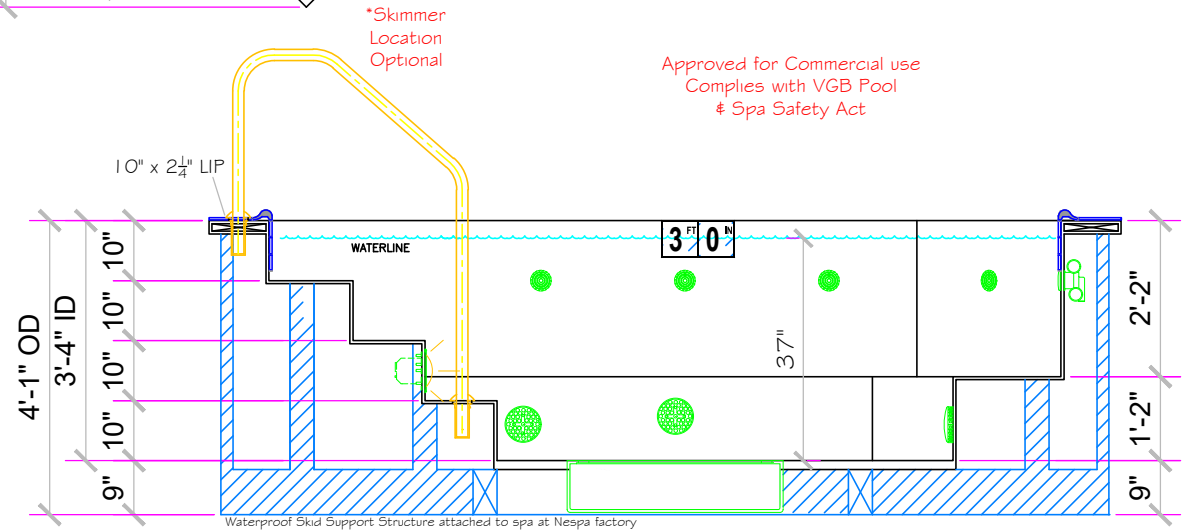
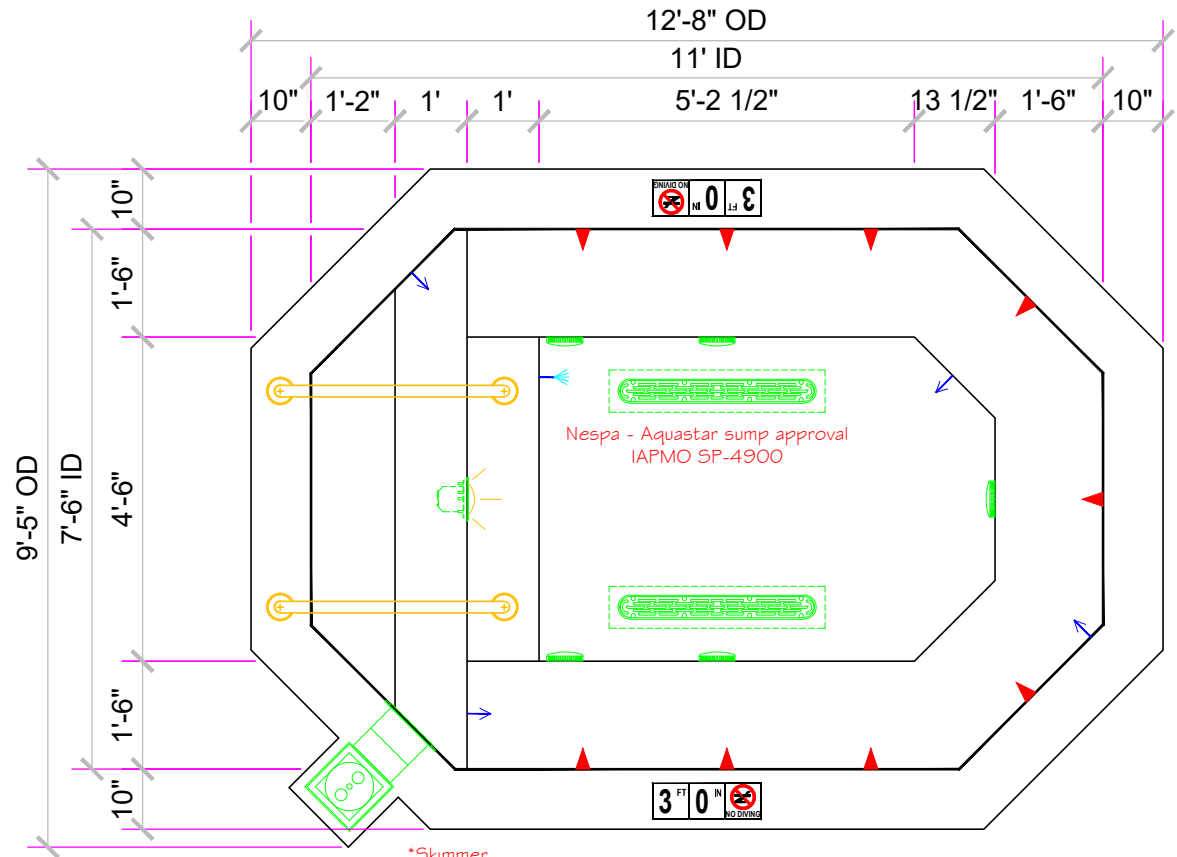

\*Skimmer Location Optional

Approved for Commercial use  
Complies with VGB Pool & Spa Safety Act

Waterproof Skid Support Structure attached to spa at Nespa factory

# Mirage 13

SPECIFICATIONS	
SHELL WEIGHT:	2900 LBS.
WATER WEIGHT:	13220 LBS.
TOTAL SHELL & WATER WEIGHT:	16120.5 LBS.
WATER VOLUME:	212 Cu.Ft.
WATER GALLONS:	1586 GAL.
SURFACE AREA:	89.5 SQ. FT.
ICC ES LISTED #:	PMG-1161



13' X 7.5' Water Dimension  
 -  
 8 People - Commercial

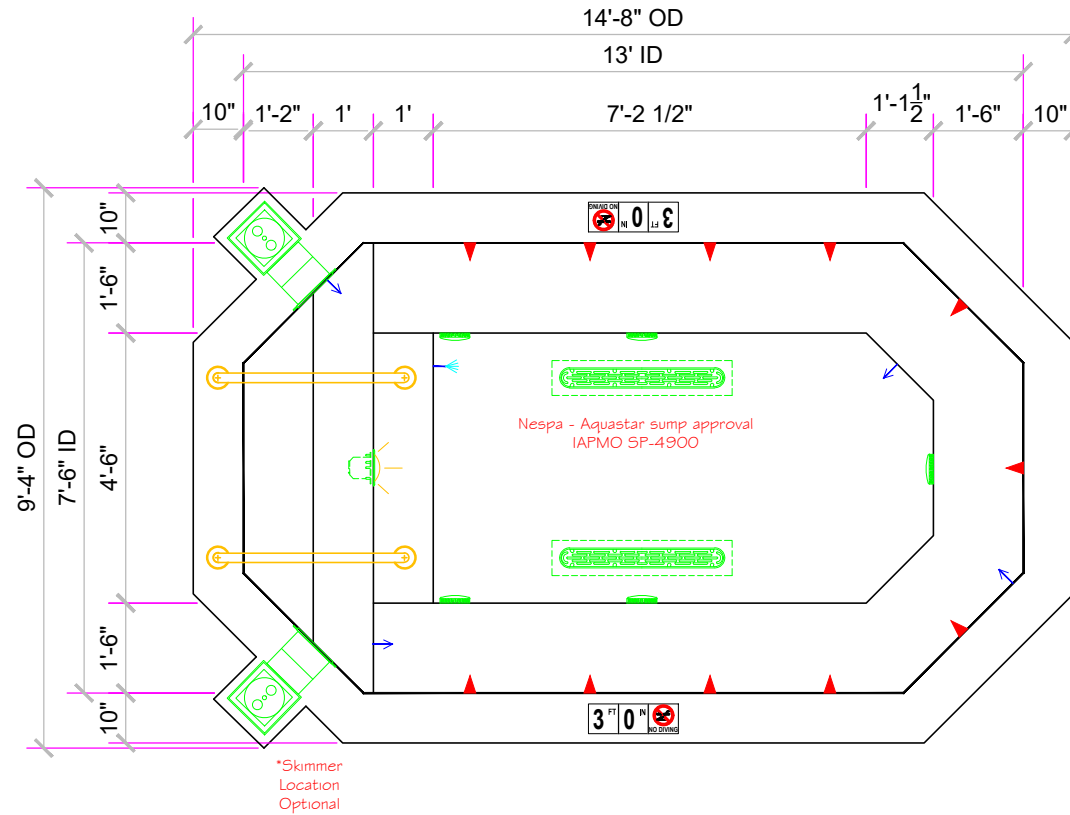

Approved for Commercial use  
 Complies with VGB Pool  
 & Spa Safety Act

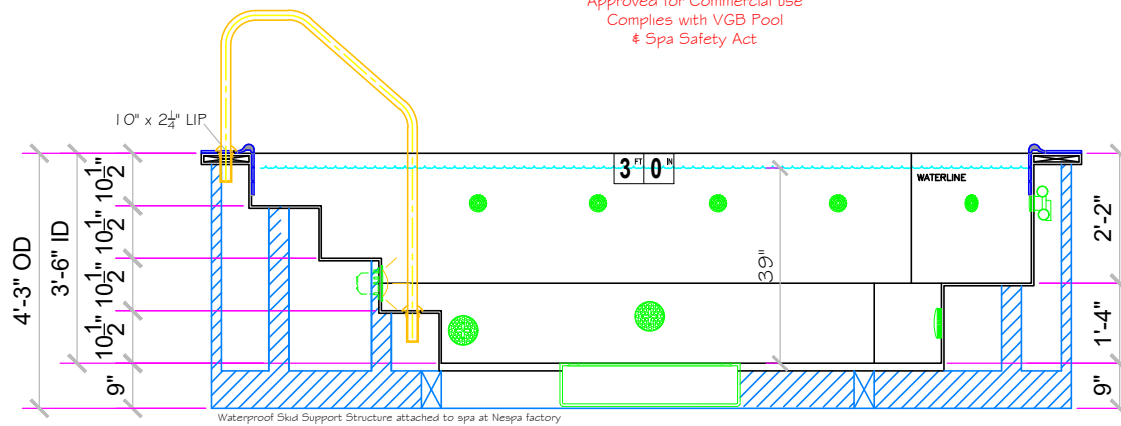

# Mirage 15

SPECIFICATIONS	
SHELL WEIGHT:	3150 LBS.
WATER WEIGHT:	15777 LBS.
TOTAL SHELL & WATER WEIGHT:	18927.3 LBS.
WATER VOLUME:	253 Cu.Ft.
WATER GALLONS:	1892 GAL.
SURFACE AREA:	104.5 SQ. FT.
ICC ES LISTED #:	PMG-1161

NESPA ENTERPRISES, Inc.



ICC ES Listed  
PMG-1161

15' X 7.5' Water Dimension

10 People - Commercial

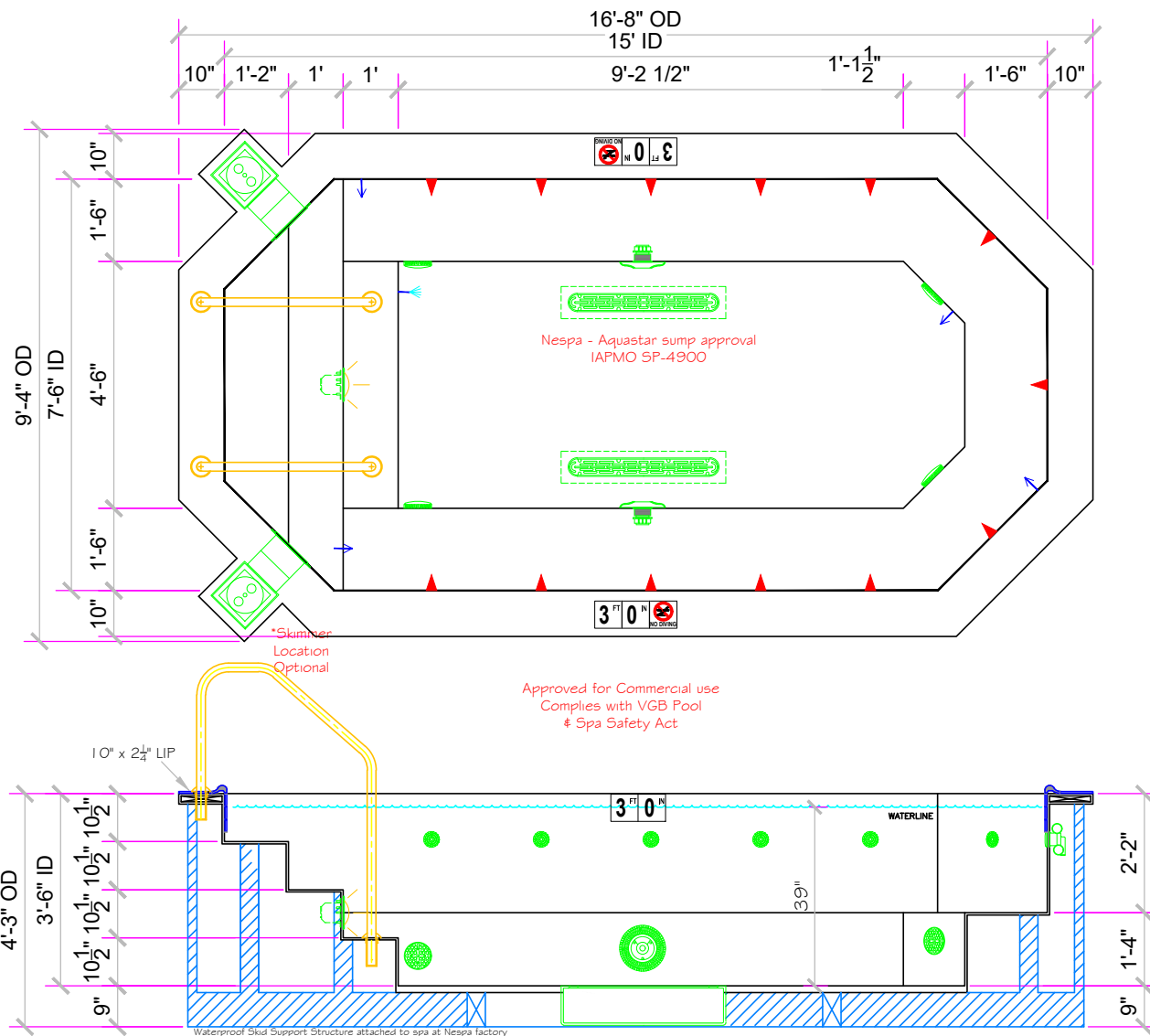

# Mirage 17

SPECIFICATIONS	
SHELL WEIGHT:	3400 LBS.
WATER WEIGHT:	18309 LBS.
TOTAL SHELL & WATER WEIGHT:	21709.1 LBS.
WATER VOLUME:	293.6 Cu.Ft.
WATER GALLONS:	2196 GAL.
SURFACE AREA:	119.5 SQ. FT.
ICC ES LISTED #:	PMG-1161

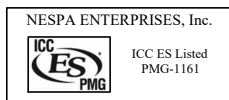

17' X 7.5' Water Dimension

11 People - Commercial

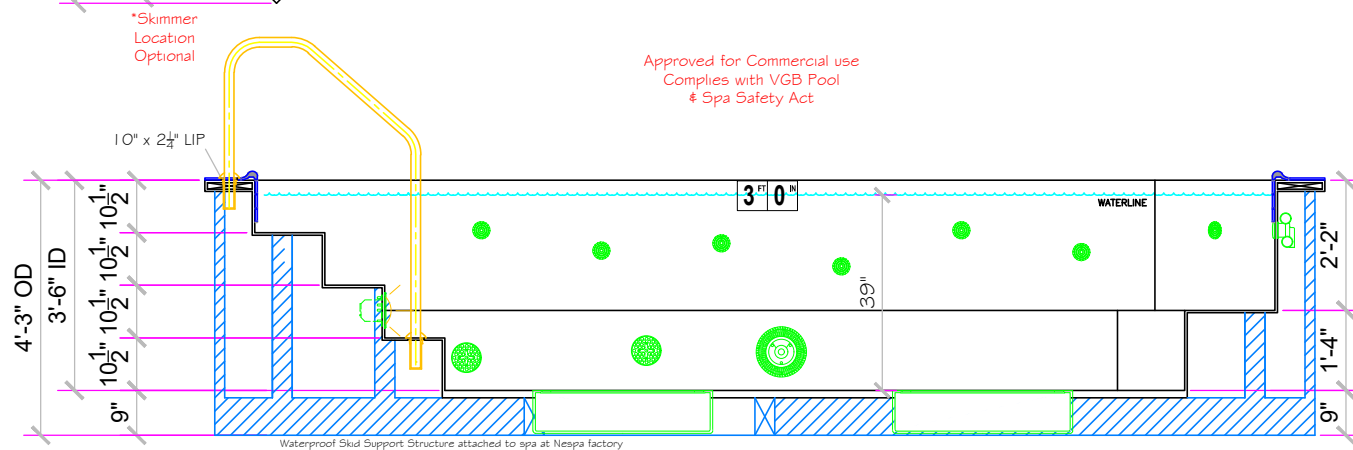
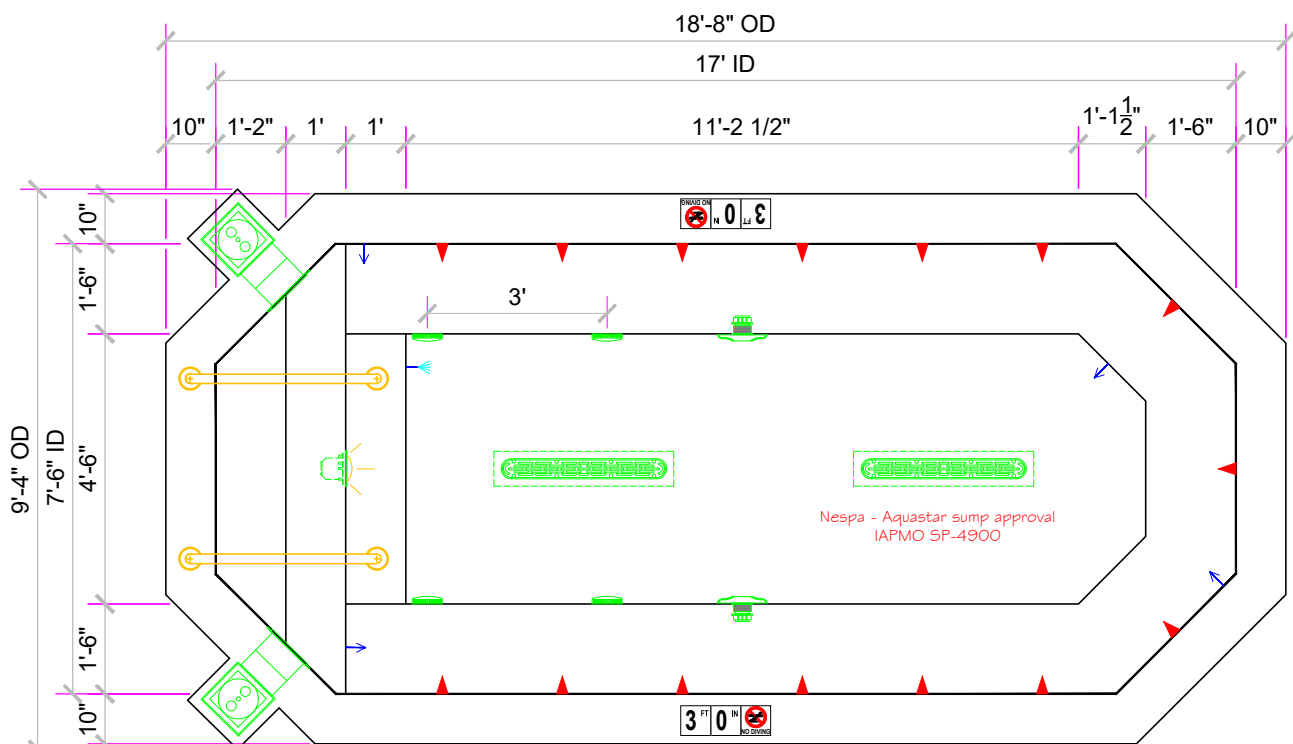



# Maxima

SPECIFICATIONS	
SHELL WEIGHT:	1900 LBS.
WATER WEIGHT:	4178 LBS.
TOTAL SHELL & WATER WEIGHT:	6078.2 LBS.
WATER VOLUME:	67 Cu.Ft.
WATER GALLONS:	501 GAL.
SURFACE AREA:	36.5 SQ. FT.
ICC ES LISTED #:	PMG-1161

NESPA ENTERPRISES, Inc.



ICC ES Listed  
PMG-1161

6.7' X 6.7' Water Dimension  
-  
3 People - Commercial

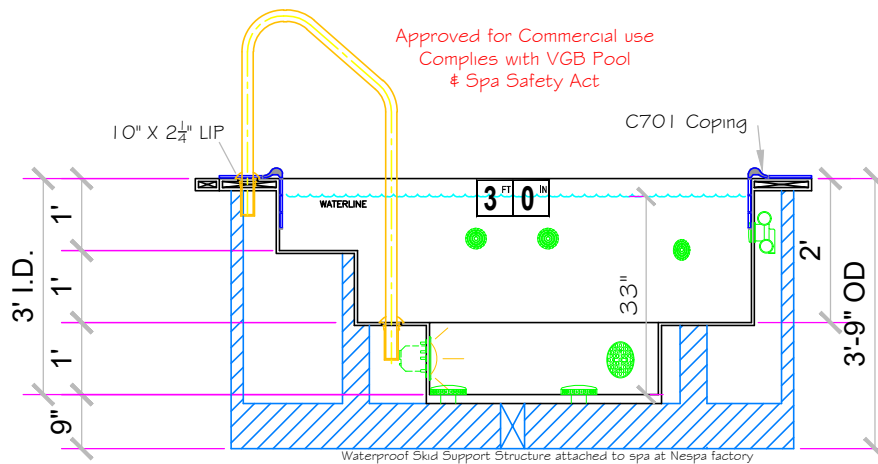
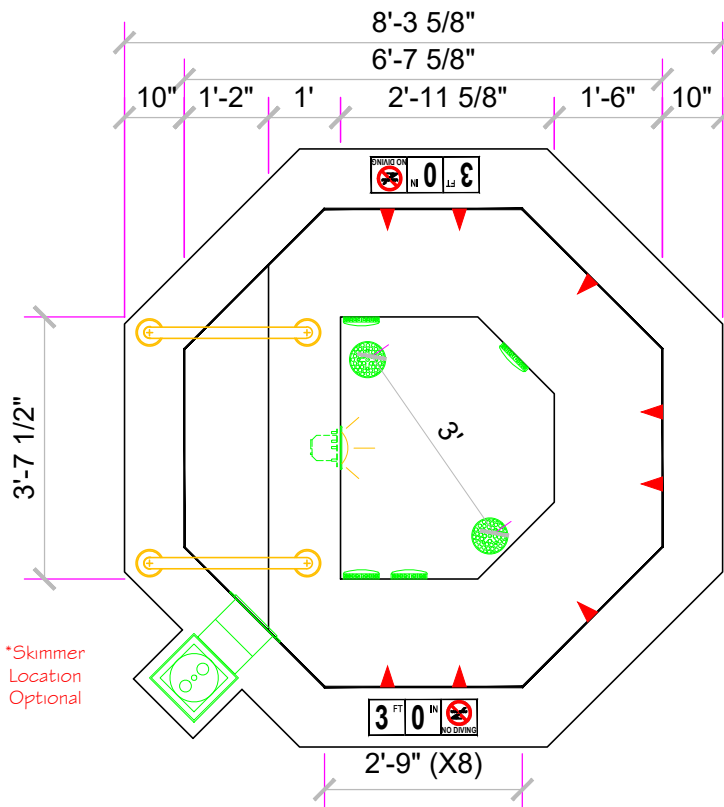

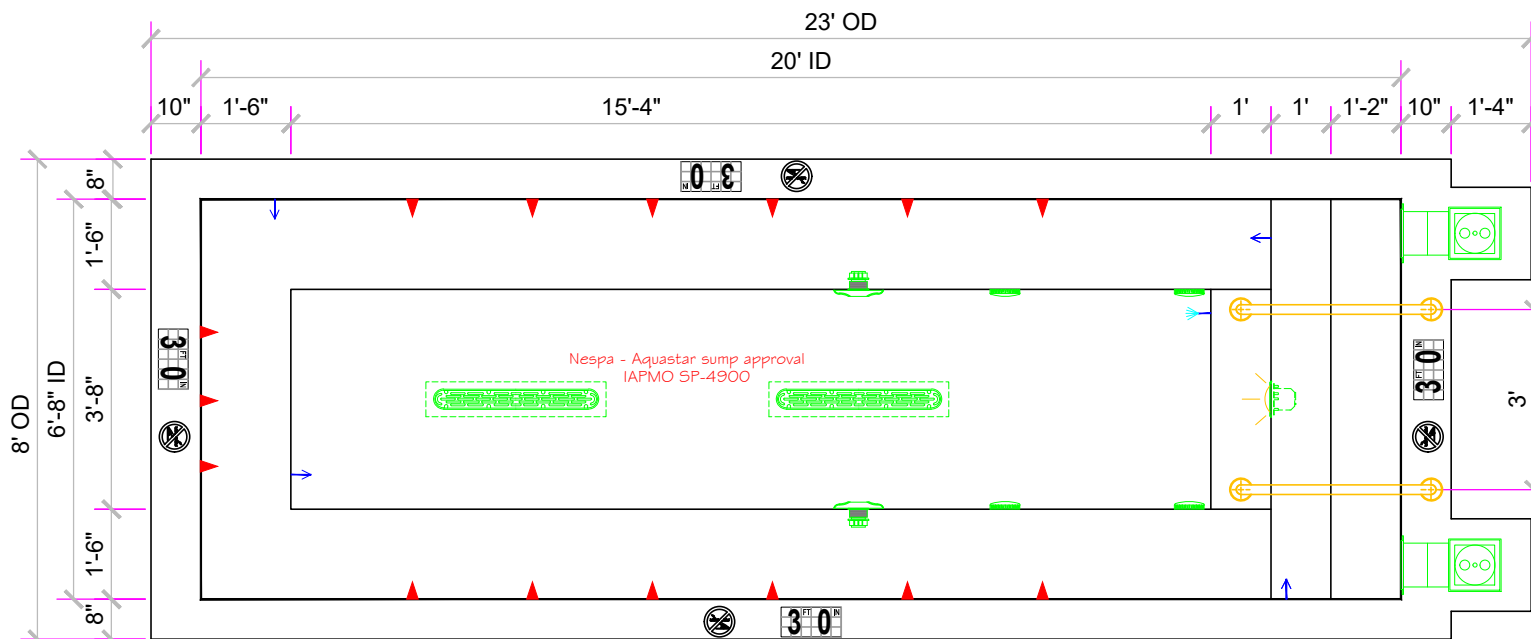

SPECIFICATIONS	
SHELL WEIGHT:	3500 LBS.
WATER WEIGHT:	19893 LBS.
TOTAL SHELL & WATER WEIGHT:	23393.1 LBS.
WATER VOLUME:	319 Cu.Ft
WATER GALLONS:	2386 GAL.
SURFACE AREA:	133.3 SQ. FT.
ICC ES LISTED #:	PMG-1161

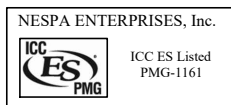

REDWOOD

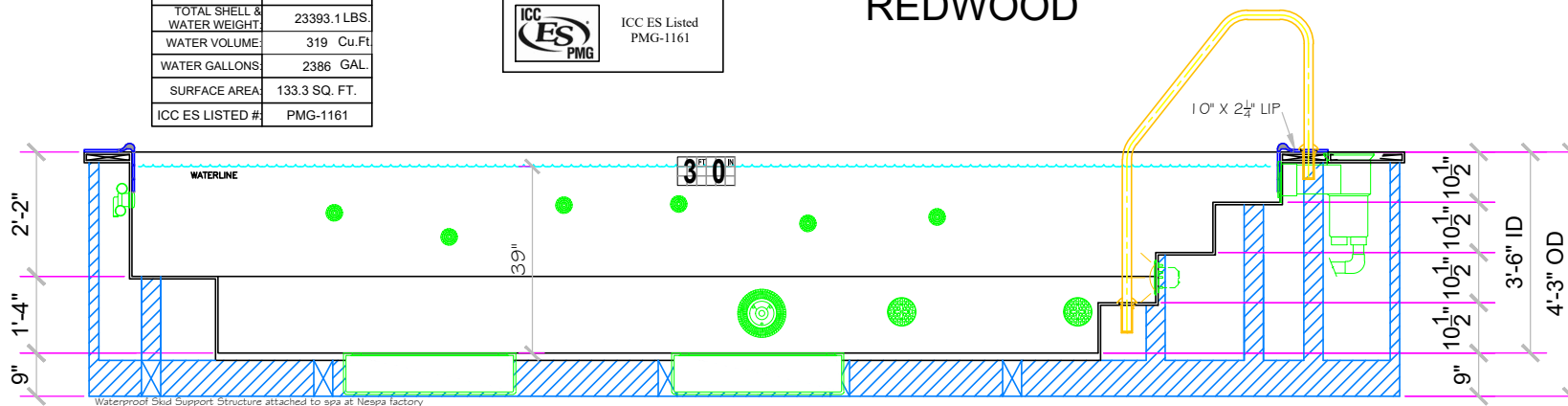

# Rimini

SPECIFICATIONS	
SHELL WEIGHT:	1900 LBS.
WATER WEIGHT:	5114 LBS.
TOTAL SHELL & WATER WEIGHT:	7013.6 LBS.
WATER VOLUME:	82 Cu.Ft.
WATER GALLONS:	613 GAL.
SURFACE AREA:	42.6 SQ. FT.
ICC ES LISTED #:	PMG-1161

NESPA ENTERPRISES, Inc.



ICC ES Listed  
PMG-1161

7.5' X 6.9' Water Dimension

4 People - Commercial

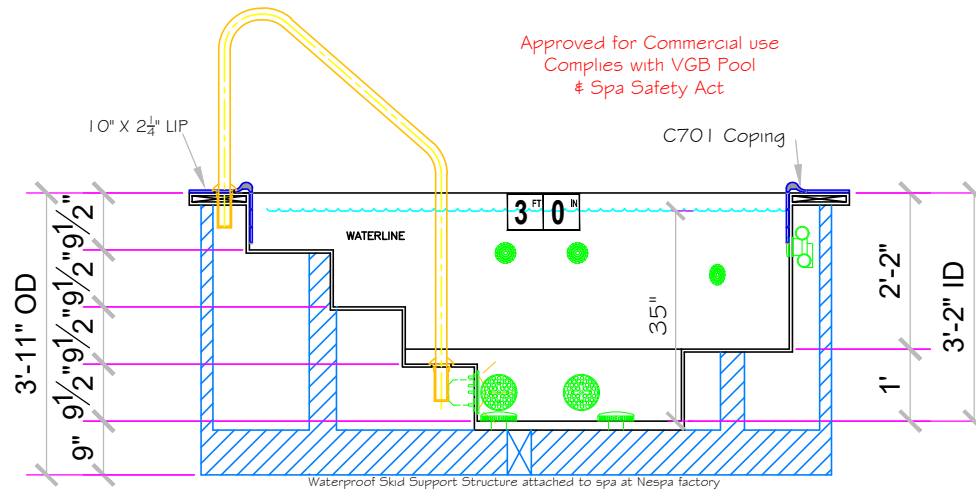
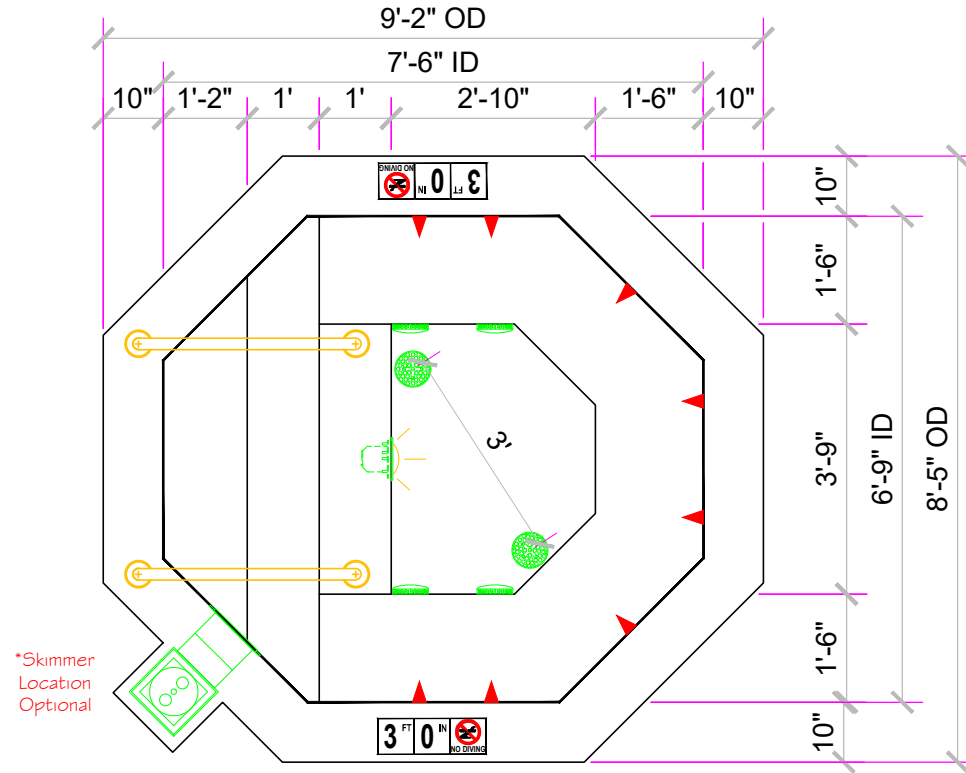

# Rimini Commercial

SPECIFICATIONS	
SHELL WEIGHT:	2300 LBS.
WATER WEIGHT:	7920 LBS.
TOTAL SHELL & WATER WEIGHT:	10219.8 LBS.
WATER VOLUME:	127 Cu.Ft.
WATER GALLONS:	950 GAL.
SURFACE AREA:	59.9 SQ. FT.
ICC ES LISTED #:	PMG-1161

NESPA ENTERPRISES, Inc.



ICC ES Listed  
PMG-1161

8.5' X 8.5' Water Dimension  
-  
5 People - Commercial

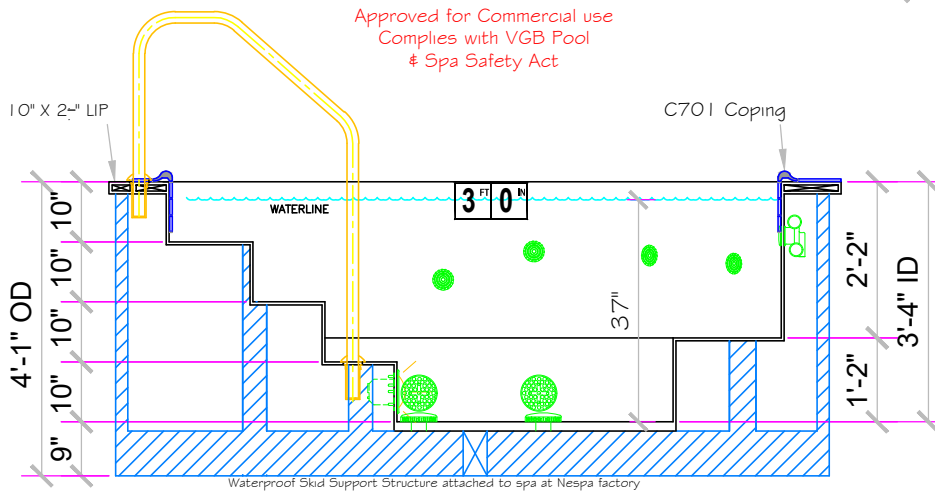
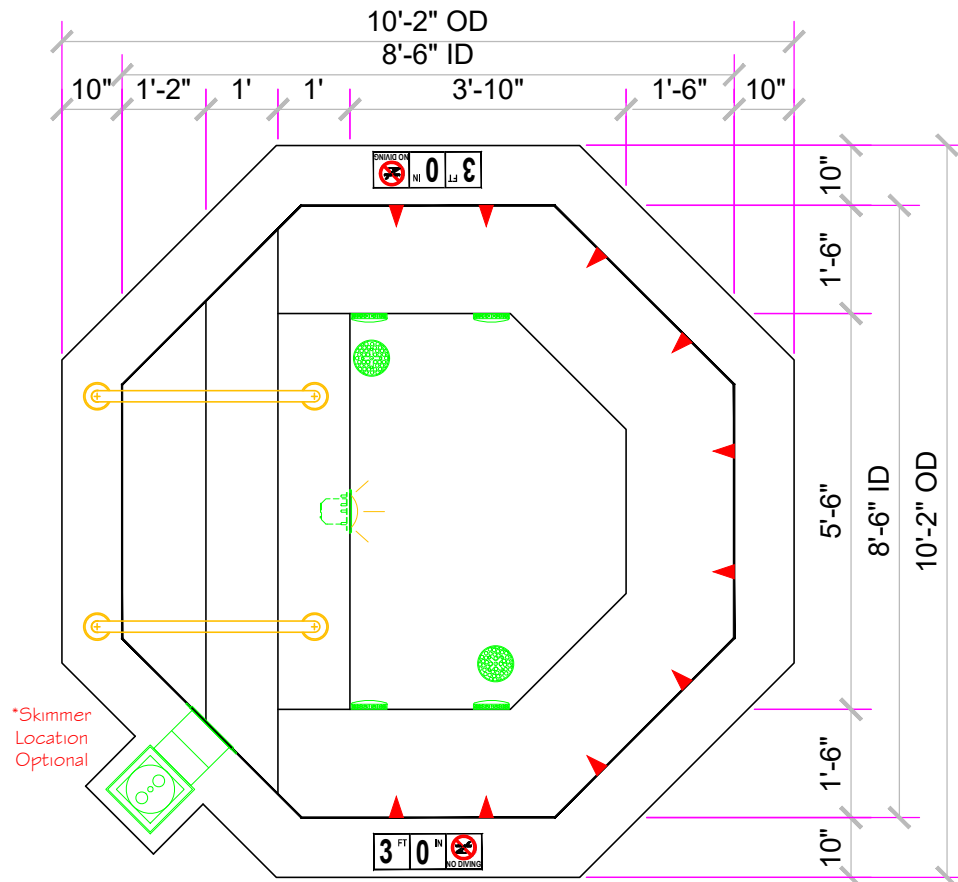

# Round 7

SPECIFICATIONS	
SHELL WEIGHT:	2000 LBS.
WATER WEIGHT:	4615 LBS.
TOTAL SHELL & WATER WEIGHT:	6614.7 LBS.
WATER VOLUME:	74 Cu.Ft.
WATER GALLONS:	554 GAL.
SURFACE AREA:	38.5 SQ. FT.
ICC ES LISTED #:	PMG-1161

NESPA ENTERPRISES, Inc.



ICC ES Listed  
PMG-1161

7' Dia. Water  
Dimension

3 People - Commercial

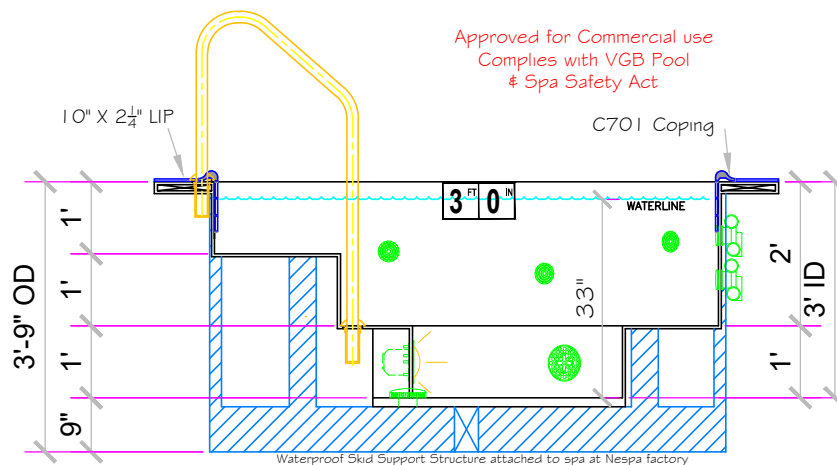
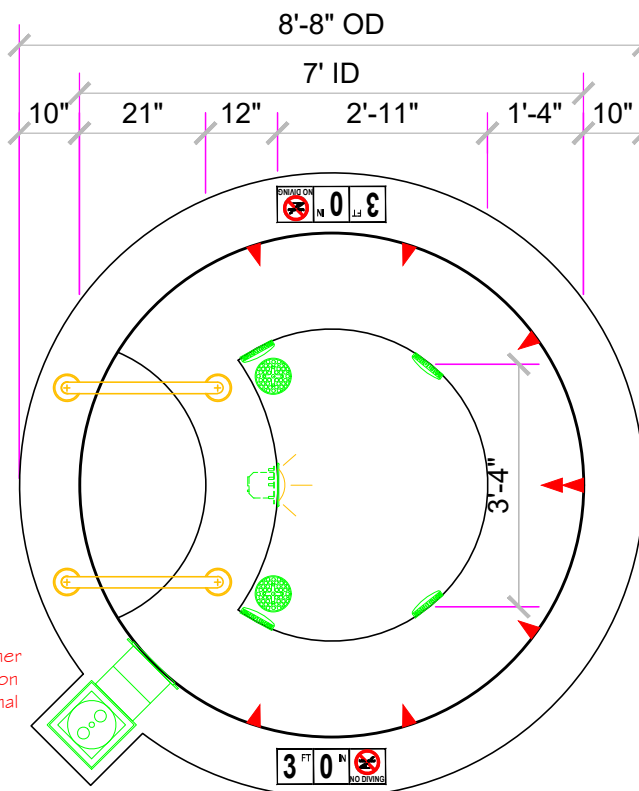

# Round 9

SPECIFICATIONS	
SHELL WEIGHT:	2600 LBS.
WATER WEIGHT:	8543 LBS.
TOTAL SHELL & WATER WEIGHT:	11143.4 LBS.
WATER VOLUME:	137 Cu.Ft.
WATER GALLONS:	1025 GAL.
SURFACE AREA:	63.6 SQ. FT.
ICC ES LISTED #:	PMG-1161

NESPA ENTERPRISES, Inc.



ICC ES Listed  
PMG-1161

9' Dia. Water Dimension

6 People - Commercial

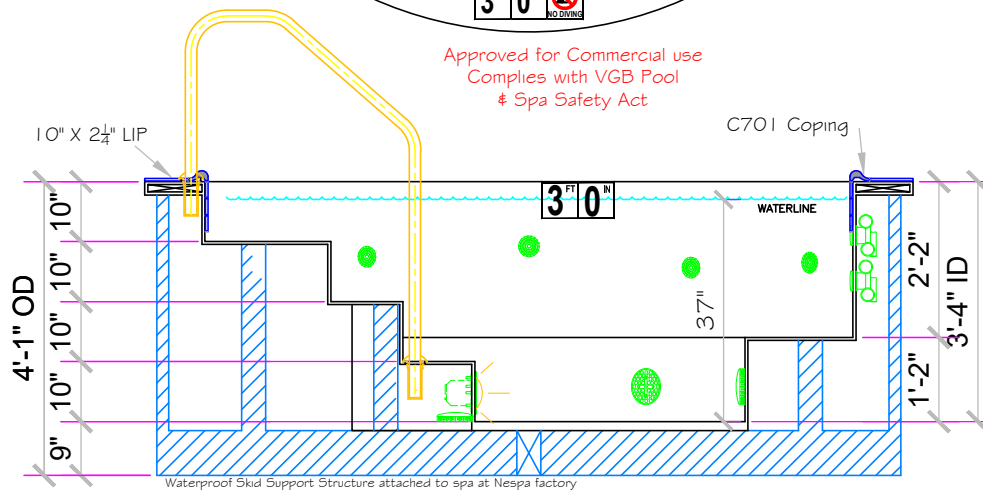
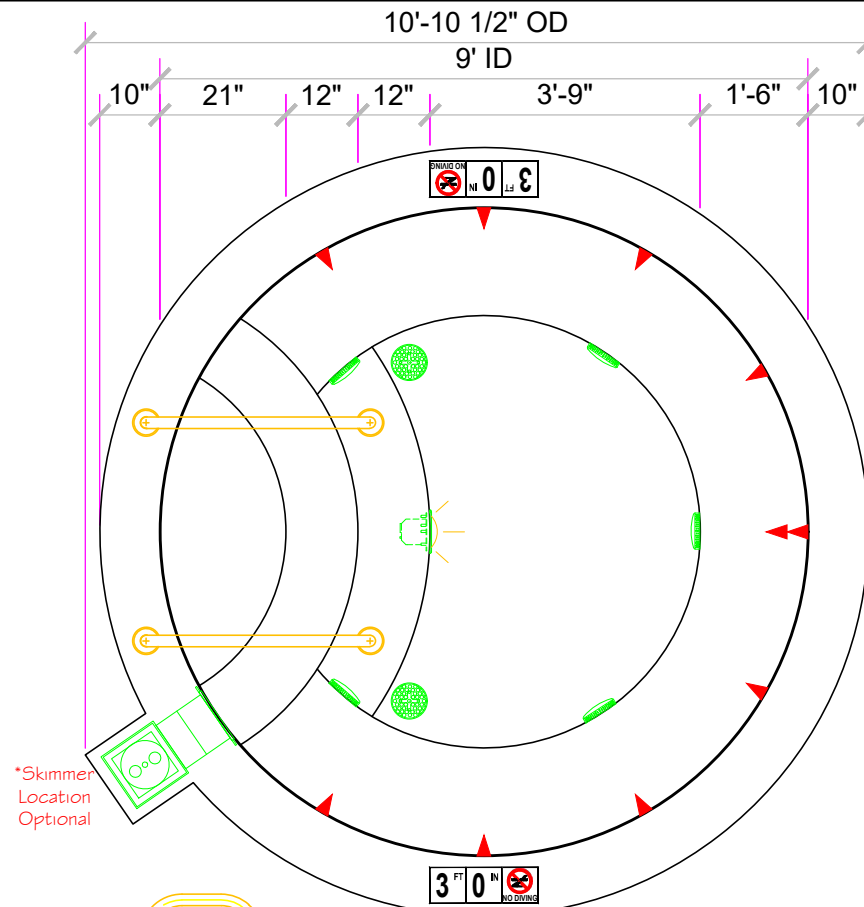

# Round 11

SPECIFICATIONS	
SHELL WEIGHT:	3000 LBS.
WATER WEIGHT:	13782 LBS.
TOTAL SHELL & WATER WEIGHT:	16781.7 LBS.
WATER VOLUME:	221 Cu.Ft.
WATER GALLONS:	1653 GAL.
SURFACE AREA:	95.0 SQ. FT.
ICC ES LISTED #:	PMG-1161

NESPA ENTERPRISES, Inc.



ICC ES Listed  
PMG-1161

11' Dia. Water Dimension  
-  
9 People - Commercial

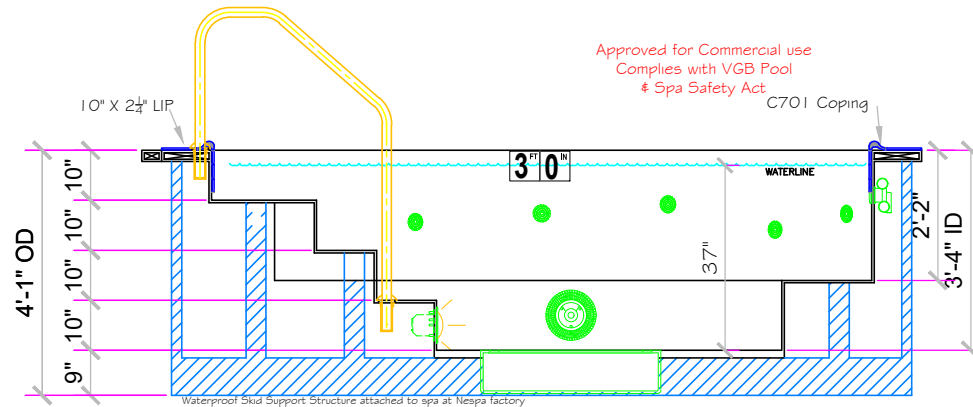
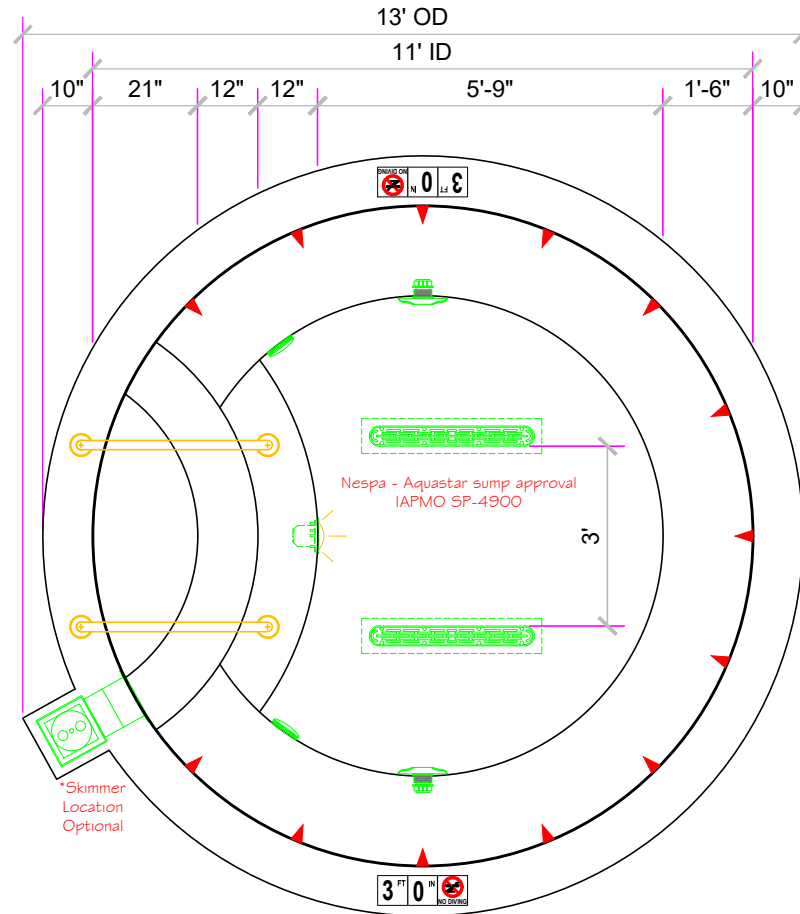

# Serenity

SPECIFICATIONS	
SHELL WEIGHT:	2850 LBS.
WATER WEIGHT:	10196 LBS.
TOTAL SHELL & WATER WEIGHT:	13046 LBS.
WATER VOLUME:	163.5 Cu.Ft.
WATER GALLONS:	1223 GAL.
SURFACE AREA:	73.5 SQ. FT.
ICC ES LISTED #:	PMG-1161
NESPA ENTERPRISES, Inc.  ICC ES Listed PMG-1161	

12' X 7' Water Dimension  
 -  
 7 People - Commercial

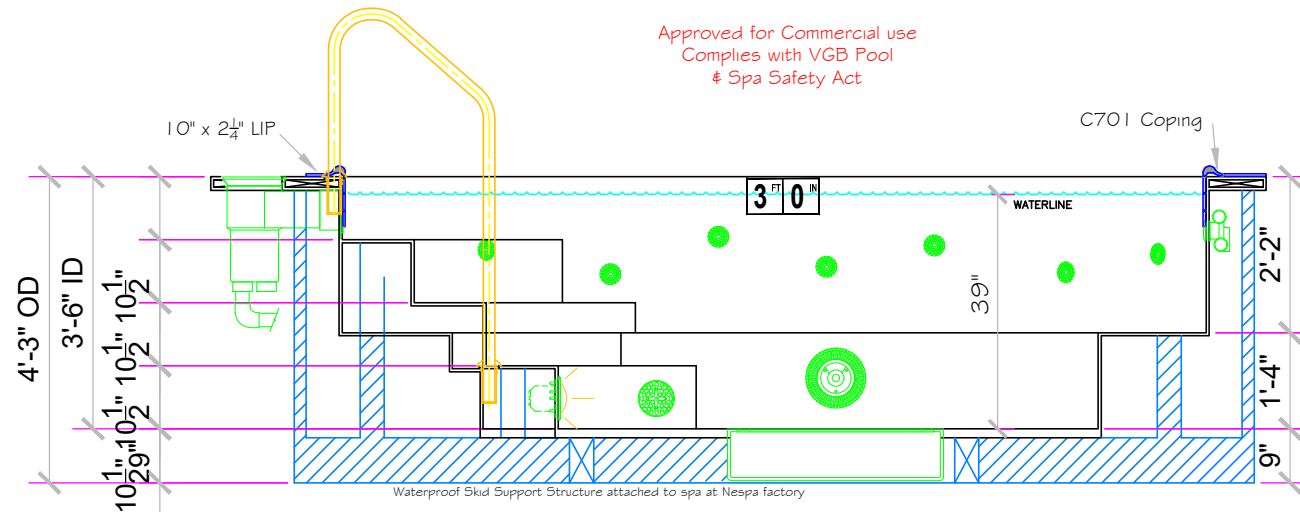
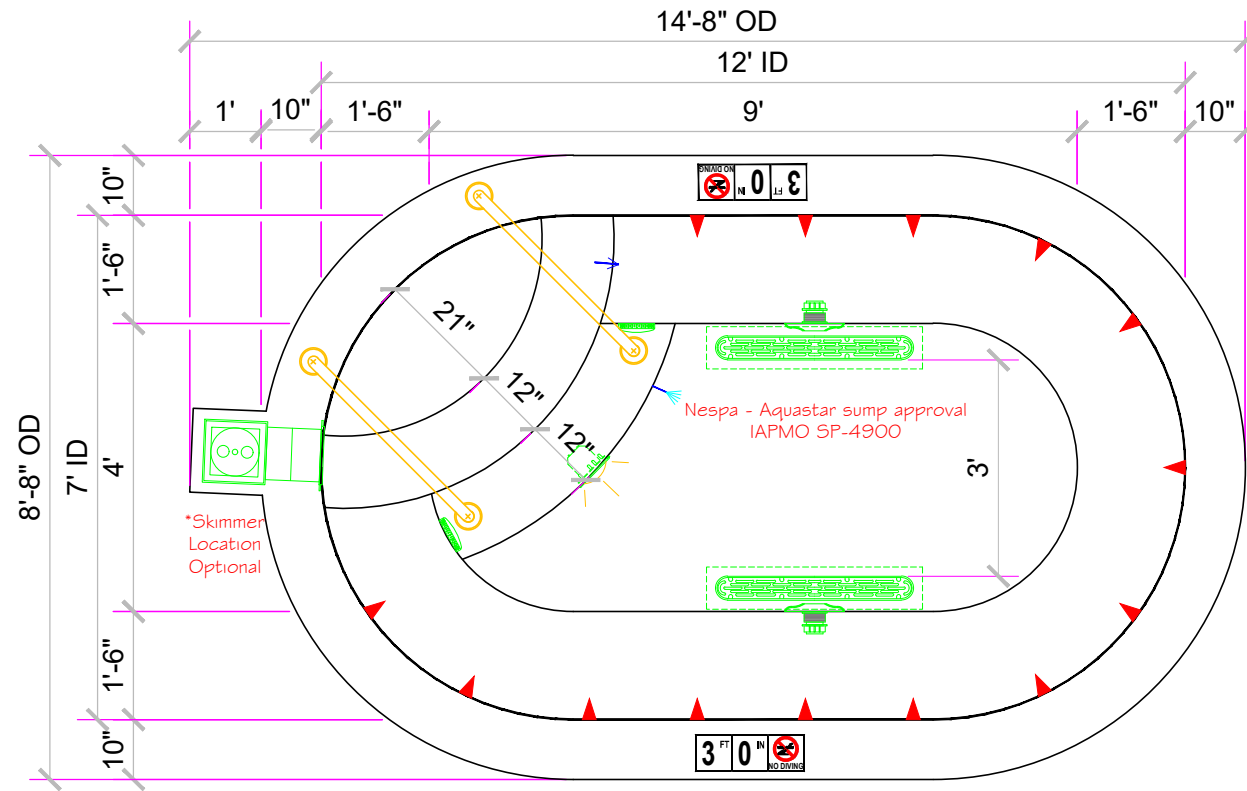



# Six Ft Round

SPECIFICATIONS	
SHELL WEIGHT:	1700 LBS.
WATER WEIGHT:	3305 LBS.
TOTAL SHELL & WATER WEIGHT:	5005.1 LBS.
WATER VOLUME:	53 Cu.Ft.
WATER GALLONS:	396 GAL.
SURFACE AREA:	28.3 SQ. FT.
ICC ES LISTED #:	PMG-1161

NESPA ENTERPRISES, Inc.



ICC ES Listed  
PMG-1161

6' Dia. Water  
Dimension

2 People - Commercial

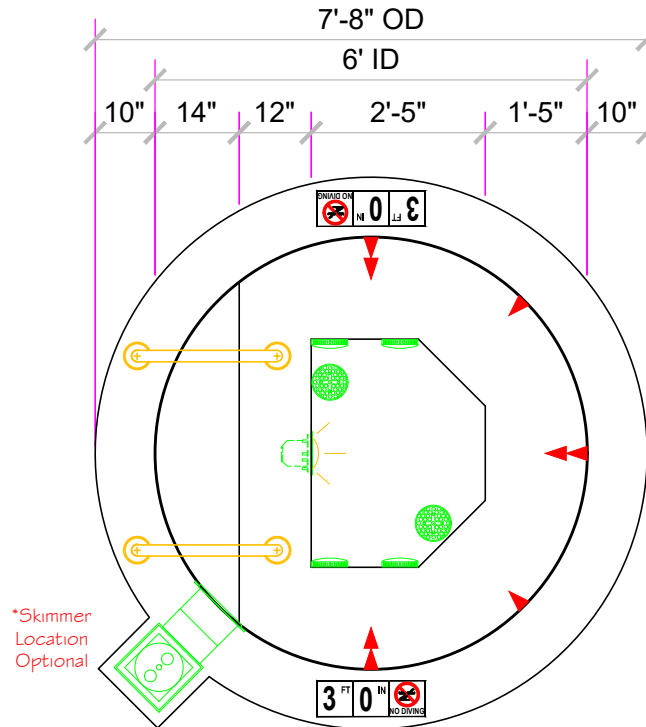

Approved for Commercial use  
Complies with VGB Pool  
& Spa Safety Act

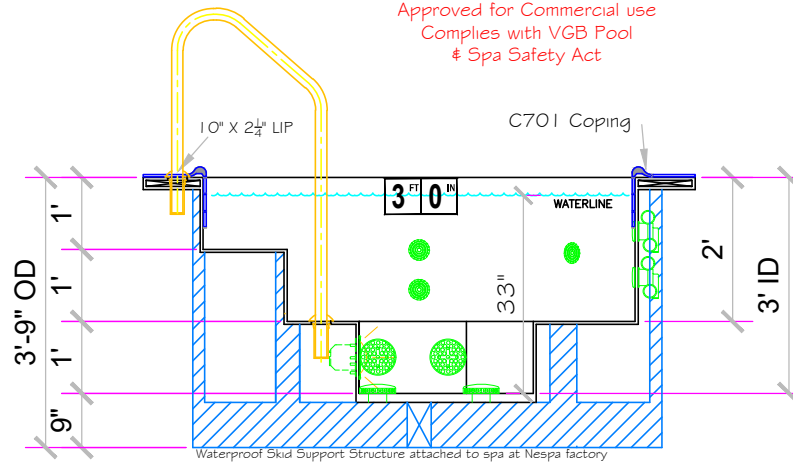

# Swim Spa 12 (7'6"x12')

SPECIFICATIONS	
SHELL WEIGHT:	2300 LBS.
WATER WEIGHT:	11075 LBS.
TOTAL SHELL & WATER WEIGHT:	13375.3 LBS.
WATER VOLUME:	177.6 Cu.Ft.
WATER GALLONS:	1328 GAL.
SURFACE AREA:	77.6 SQ. FT.
ICC ES LISTED #:	PMG-1161

12' X 7.5' Water Dimension

7 People - Commercial

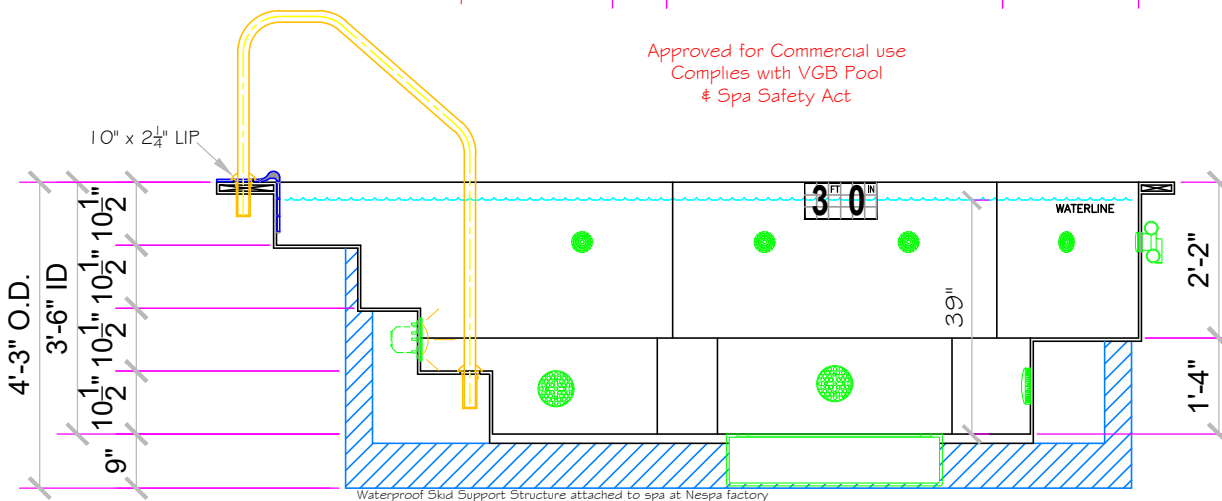
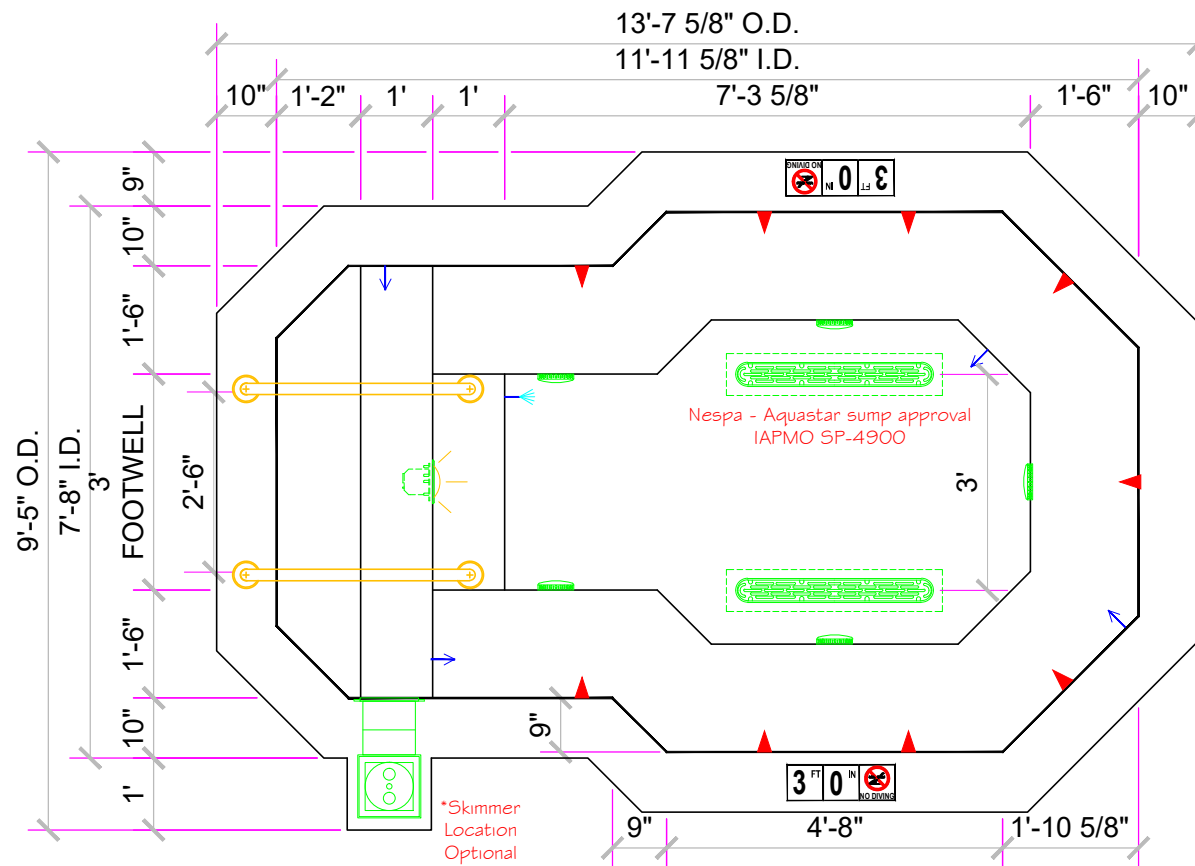

# Swim Spa 16 (7'6"x16')

SPECIFICATIONS	
SHELL WEIGHT	3100 LBS.
WATER WEIGHT	16233 LBS.
TOTAL SHELL & WATER WEIGHT	19332.5 LBS.
WATER VOLUME	260.3 Cu.Ft.
WATER GALLONS	1947 GAL.
SURFACE AREA	108.8 SQ. FT.
ICC ES LISTED #	PMG-1161

16' X 7.5' Water Dimension  
 -  
 10 People - Commercial

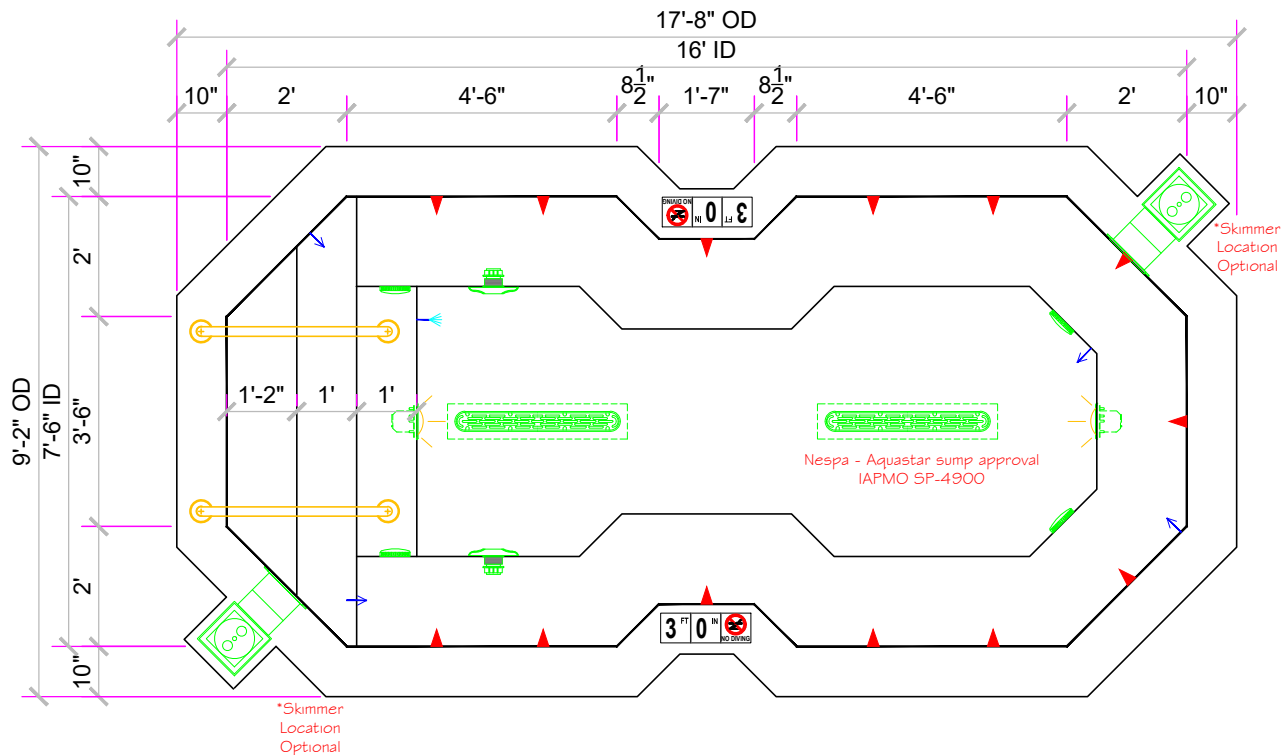

Approved for Commercial use  
 Complies with VGB Pool  
 & Spa Safety Act

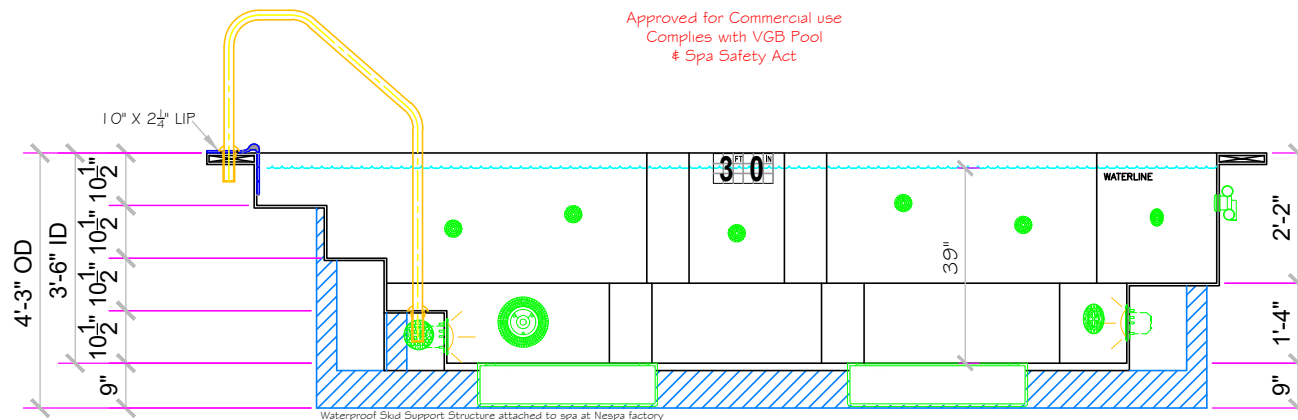

# Swim Spa 18 (7'6"x18')

SPECIFICATIONS	
SHELL WEIGHT:	3350 LBS.
WATER WEIGHT:	18209 LBS.
TOTAL SHELL & WATER WEIGHT:	21559.3 LBS.
WATER VOLUME:	292 Cu.Ft.
WATER GALLONS:	2184 GAL.
SURFACE AREA:	120.9 SQ. FT.
ICC ES LISTED #:	PMG-1161

18' X 7.5' Water Dimension

12 People - Commercial

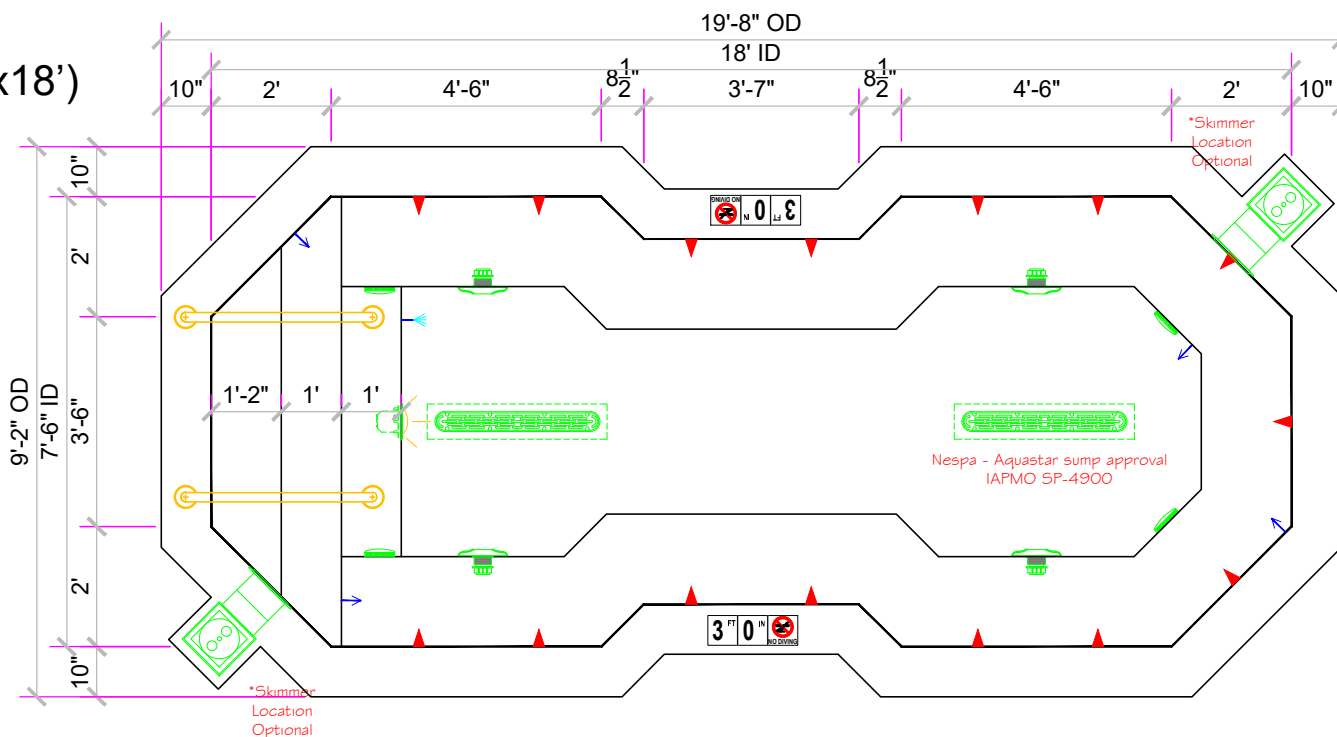

Approved for Commercial use  
Complies with VGB Pool  
& Spa Safety Act

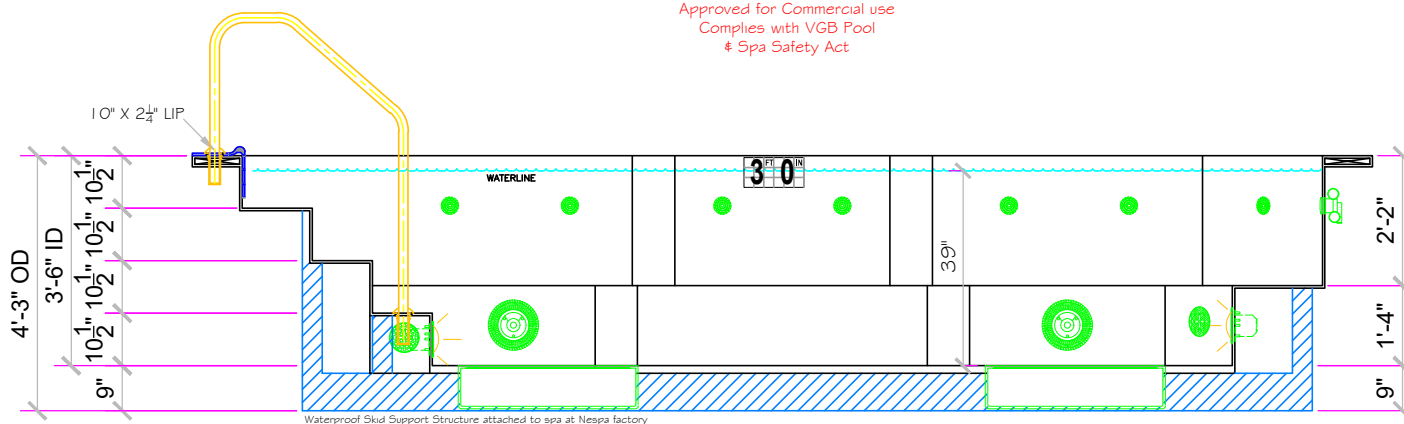

# Swim Spa 20 (7'6"x20')

SPECIFICATIONS	
SHELL WEIGHT:	4000 LBS.
WATER WEIGHT:	20167 LBS.
TOTAL SHELL & WATER WEIGHT:	24167.5 LBS.
WATER VOLUME:	323.4 Cu.Ft.
WATER GALLONS:	2419 GAL.
SURFACE AREA:	133.1 SQ. FT.
ICC ES LISTED #:	PMG-1161

20' X 7.5' Water Dimension  
 -  
 13 People - Commercial

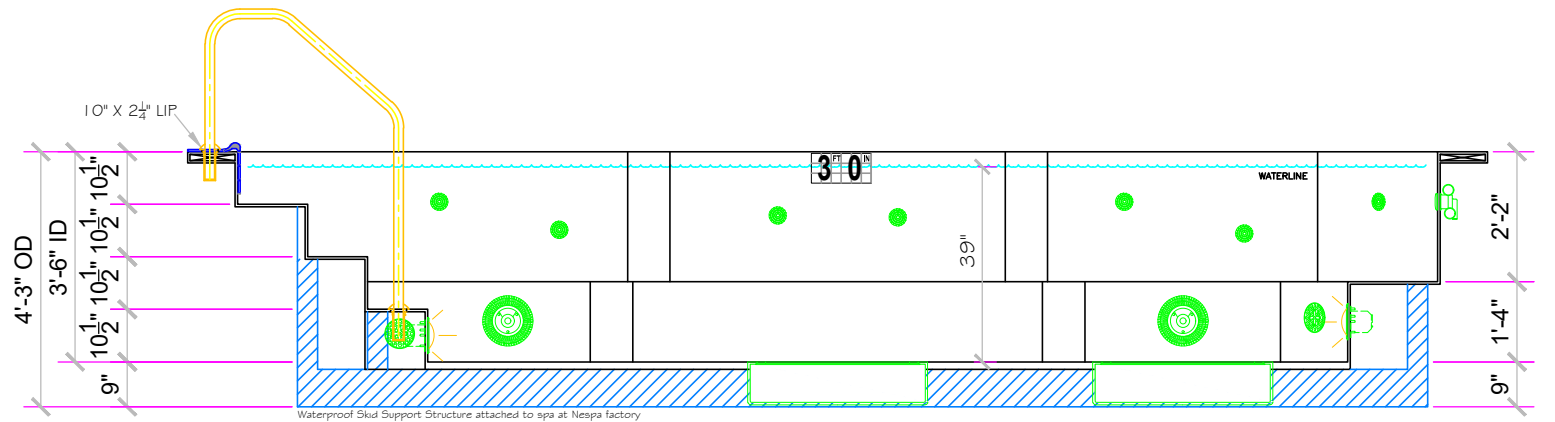
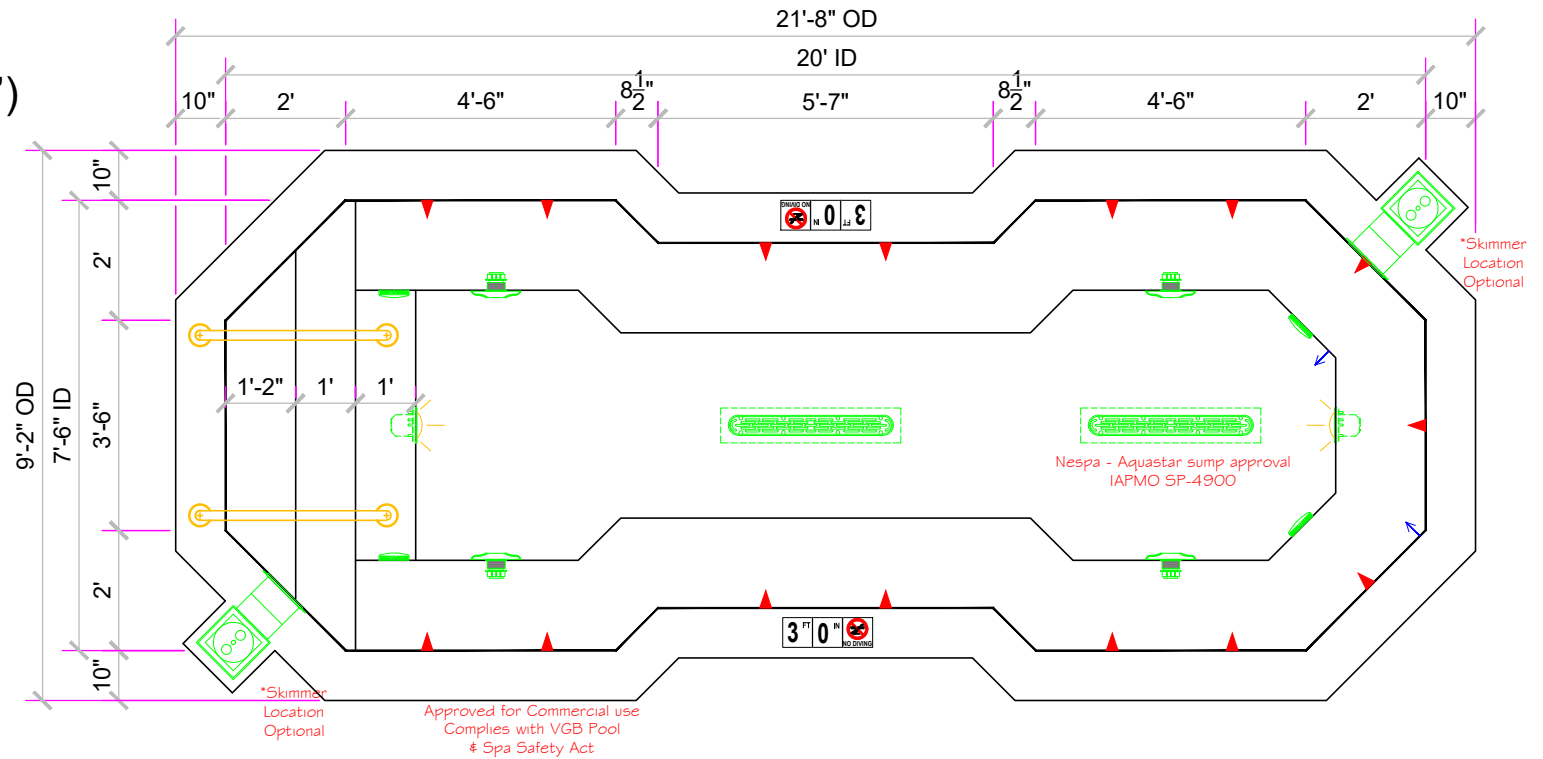

# Tahoe

SPECIFICATIONS	
SHELL WEIGHT:	2200 LBS.
WATER WEIGHT:	8257 LBS.
TOTAL SHELL & WATER WEIGHT:	10456.6 LBS.
WATER VOLUME:	132.4 Cu.Ft.
WATER GALLONS:	990 GAL.
SURFACE AREA:	62.7 SQ. FT.
ICC ES LISTED #:	PMG-1161

NESPA ENTERPRISES, Inc.



ICC ES Listed  
PMG-1161

9.2' X 7.5' Water  
Dimension  
-  
6 People - Commercial

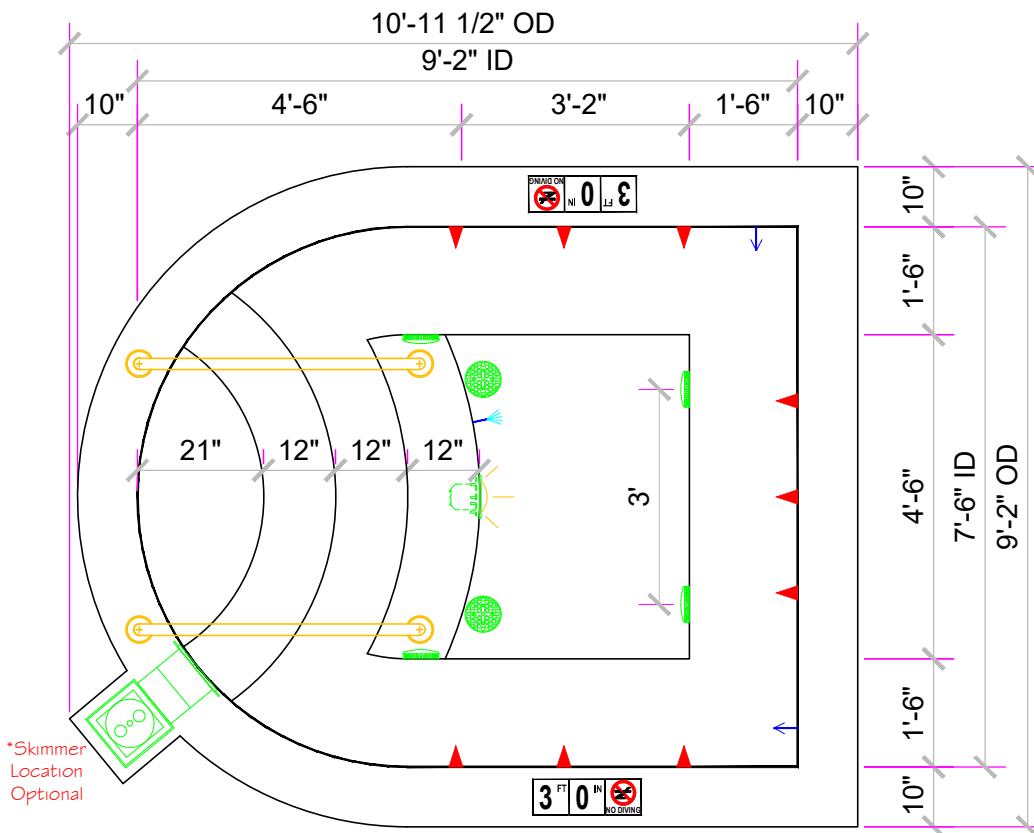

Approved for Commercial use  
Complies with VGB Pool  
# Spa Safety Act

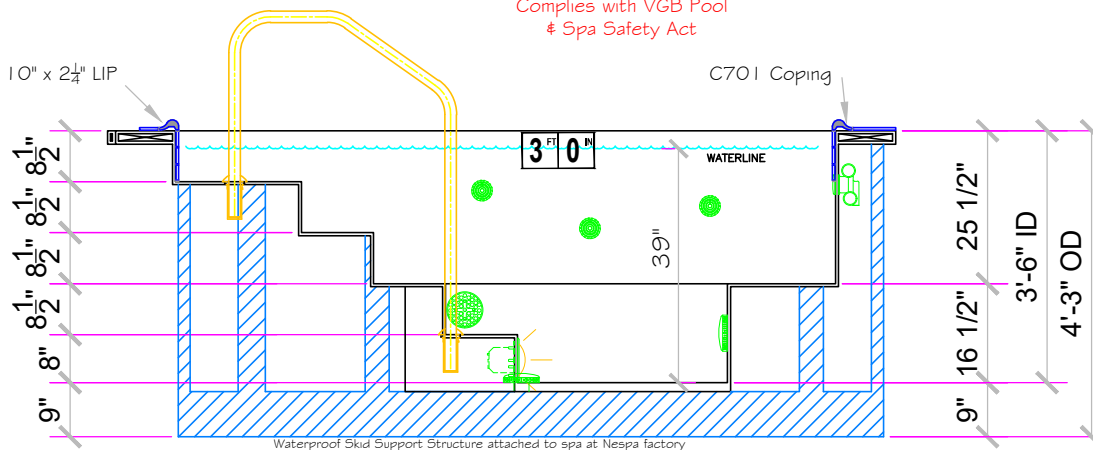

# Ten Ft Round

SPECIFICATIONS	
SHELL WEIGHT:	2800 LBS.
WATER WEIGHT:	10633 LBS.
TOTAL SHELL & WATER WEIGHT:	13432.5 LBS.
WATER VOLUME:	170.5 Cu.Ft
WATER GALLONS:	1275 GAL.
SURFACE AREA:	78.5 SQ. FT.
ICC ES LISTED #:	PMG-1161

NESPA ENTERPRISES, Inc.



ICC ES Listed  
PMG-1161

10' Dia. Water Dimension

7 People - Commercial

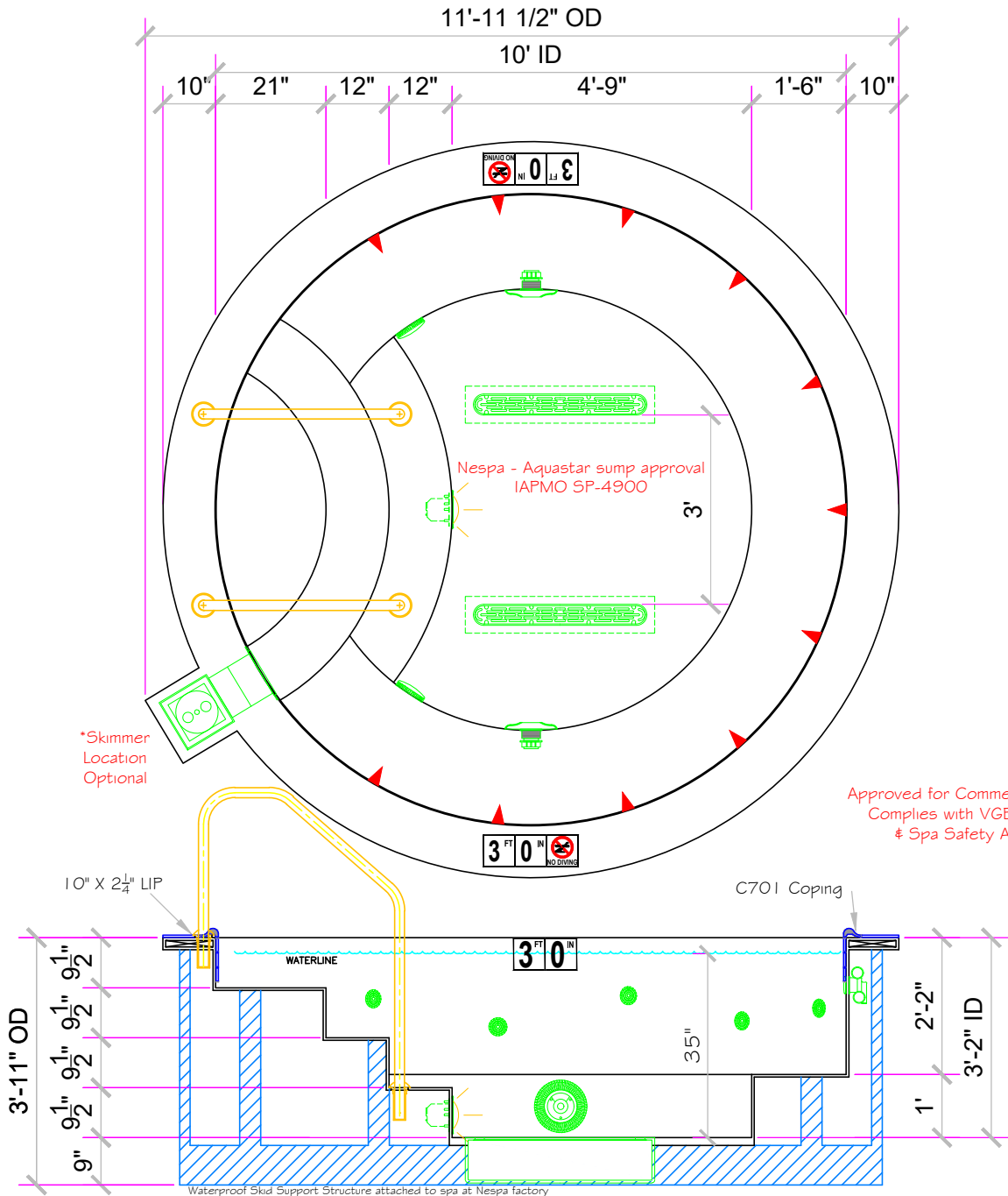

Approved for Commercial use  
Complies with VGB Pool  
& Spa Safety Act



# NESPA TILED SPAS

## SPA DETAILS

---

2800 Richter Ave. Suite C, Oroville, CA 95965 • **voice:** (530)534-9910  
**email:** [jim@tiledspas.com](mailto:jim@tiledspas.com) • **website:** [www.tiledspas.com](http://www.tiledspas.com)





Effective Date: September 2022

This listing is subject to re-examination in one year.

[www.icc-es-pmg.org](http://www.icc-es-pmg.org) | (800) 423-6587 | (562) 699-0543

A Subsidiary of the International Code Council®

CSI: DIVISION: 13 00 00 – SPECIAL CONSTRUCTION  
Section: 13 17 00 – Tub and Pools

**Product certification system:**

The ICC-ES product certification system includes testing samples taken from the market or supplier's stock, or a combination of both, to verify compliance with applicable codes and standards. The system also involves factory inspections, and assessment and surveillance of the supplier's quality system.

**Product:** Spa Shell (Tile Lined FRP)**Listee:** Nespa Enterprises, Inc.  
2800 Richter Avenue, Suite C  
Oroville, CA 95966  
[www.tiledspas.com](http://www.tiledspas.com)**Compliance with the following codes:**

2021, 2018, 2015, 2012 and 2009 *International Swimming Pool and Spa Code*™ (ISPSC)  
2021, 2018, 2015, 2012 and 2009 *Uniform Swimming Pool, Spa and Hot Tub Code*® (USPSHTC)\*

\*Code is a copyrighted publication of the International Association of Plumbing and Mechanical Officials

**Compliance with the following standards:**

IAPMO/ANSI Z124.7-2013(R18), Prefabricated Plastic Spa Shells  
ANSI/APSP/ICC-3 2014, Permanently Installed Residential Spas and Swim Spas (formerly ANSI/NSPI-3 2014)

**Identification:**

Each unit of Spa Shell shall be marked with manufacturer's name or trademark and ICC-ES PMG mark of conformity. Marking shall be permanent and legible so as to be visible after installation. A label shall be permanently affixed to each unit in a visible location and shall include the manufacturer's name and/or trademark, and model designation. Units manufactured as "Shell Only" shall be so identified and labeled. Unit shall be permitted to be marked "IAPMO/ANSI Z124.7" signifying compliance with the standard.

**Installation:**

Each unit of Spa shell shall be installed in accordance with manufacturer's published installation instructions and applicable codes.

# STANDARD NESPA ABOVE GROUND INSTALLATION INSTRUCTIONS SET-UP AND PREPARATION

**Prerequisites:** Before installing your Nespa spa. You may be required to acquire a permit from your local State, County, and City Building Departments and or Health Department. (Commercial jobs need Health Dept. Approval). Your spa installation must comply with the most current codes. (**International Swimming Pool, Spas & Hot Tub Code 2021 (ISPSC 2021)**).

**Spa drawings:** Nespa Tiled Spas provides current spa specific construction details only. Spa plan, sections, Tile specification, spa plumbing detail. Each project has its own submittal drawings pertaining to spa vessel and plumbing only. Nespa vessels are free standing and supporting. No exterior lateral support is required. All building structural support for spa is by others. Do not rely on any website posted model. (Possibly outdated or custom)

**Delivery Access:** Clearly determine the method of getting the spa to jobsite and into the hole. This may require the use of a crane, forklift, hoist, backhoe and/or manpower etc. Each spa arrives with Spa lifting bolts for crane or rigging connections. This connection point is provided for crane or rigging connection. These eyebolts are removable after delivery.

ABOVE-GROUND The following instructions are general guidelines and may not apply to your specific jobsite conditions. Owner/Contractor to provide spa support structure capable of supporting spa load /weight with water and people. Owner/contractor all plumbing, electrical, control electrical and light connection clearances as required by code. This 10" clearance is to accommodate jet and suction plumbing. This 10" clearance can change or be reduced upon request. Note: skimmer location, this area may have to be larger than 10", if commercial 22".

- 1) **Freeze Climates-** If the spa is to be installed into a vault (typical of freeze climates) a standard clearance from vault wall to wall of spa should be 24" or more. If limited space is available contact Nespa for options. This area around spa is for possible future access to spa plumbing in case of a freeze. Area drain or sump pump in vault is mandatory. **Ask your local installer** for his experienced opinion. Do not hesitate to call us because we want to be sure that your installation progresses as smoothly as possible. If you have questions call us. (530) 534-9910.
- 2) **Hole depth** is determined by spa's outside height dimension. This height may vary depending on if spa has skids or no skids. The spa lip may be finished or non-finished. How is the perimeter deck elevation transitioning to the spa? Focus on the finish surrounding deck elevations, thickness of the finish material on spa upper horizontal lip, equal to lip or under the spa lip. This material can be tile, stone, concrete or brick.
- 3) **Pre-plumb:** Nespa factory installs all fittings, suctions and jets into spa before it goes into the hole. All vessels are factory water tested and plumbing is tested for 48 hours. If there are needs for electrical, bonding or control conduits run them as well before dropping in hole. Connecting a bond wire to the niche would be best practice.
- 4) **Support Pad:** Spa should sit on surface engineered to support the weight of vessel with water and people. Others to provide a level support platform. Support platform design and engineering is the responsibility of owner/contractor. Sweep debris off landing area prior to dropping in hole.
- 5) **Install spa** into the hole on top of support platform. Use the factory support lifting eye bolts provided for

crane, forklift rigging etc. Do not hold onto pipes. Use caution with suction and jet plumbing when lowering into hole. **DO NOT STRESS FITTINGS!** Fill Spa with water and check for leaks prior to backfill.

- 6) **Check site reference** points for proper spa positioning (i.e., squaring to house, garage, etc.).
- 7) **Shim to level spa.** Shim with non-compressible material. Re-square to house, or ref. point.
- 8) **Dry pack under spa support skids**, with cement, the gaps that have been created when shimming spa level.
- 9) **Connect pipes to tees** if spa is pre-plumbed. Installers should properly support your new plumbing from stressing the spas pre-plumbed fittings. After electrical conduit and bond wire is connected to light niche, water test spa before back filling with sand.

**NOTE: All Nespa products are water tested prior to leaving factory.**

### **ELECTRICAL:**

- 1) All electrical connections to spa or equipment shall comply with the most recent national electrical code (NEC), state and local codes.
- 2) Connect electrical conduit to light niche. This work shall be done or reviewed by a licensed electrician.
- 3) To install a spa light you will need to include, inside the PVC conduit to the light niche, a solid #8 coated copper wire. (If you are using brass conduit, internal bond wire is not required.) This bond wire should be pulled with the light cord at the same time. This bond wire needs to be attached to the internal bonding lug of the light niche. An approved encapsulate should be applied to bond wire connection in niche.
- 4) An external #8 copper wire shall be connected to the external bonding lug on the rear of the light niche. This copper wire can then be used for additional bonding requirements (i.e., handrails or any other metallic object within 5' of the spa).

### **PLUMBING:**

- 1) When plumbing a Nespa it is important to properly size the plumbing. We highly recommend that you follow the pump manufacturer's pipe sizing requirements and International Swimming Pool, Spas & Hot Tub Code 2021 (ISCSP 2021).
- 2) We recommend that you consult a pool professional to specify spa plumbing hydraulics.
- 3) The Nespa shells are water tested and pressure tested prior to shipping.
- 4) All plumbing inground or exterior to spa shell should be pressure tested at 35 psi (one hour minimum).
- 5) Fill spa with water and test the system for leaks.

### **WATERPROOFING**

- 1) Waterproofing is the responsibility of owner/contractor. Waterproof Spa Vault or containment structure to have area drain. Nespa does not provide waterproof guidelines, we recommend that owner hires waterproof professionals.
- 2) If spa is free standing on elevated deck or a structure, it is important to fill spa with water and load area prior to installing coping or perimeter decking. If spa is installed in a vault situation an area drain is needed.

#1

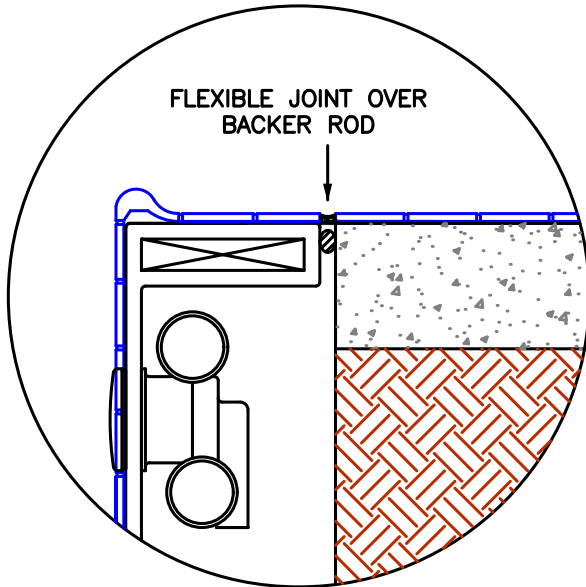

#2

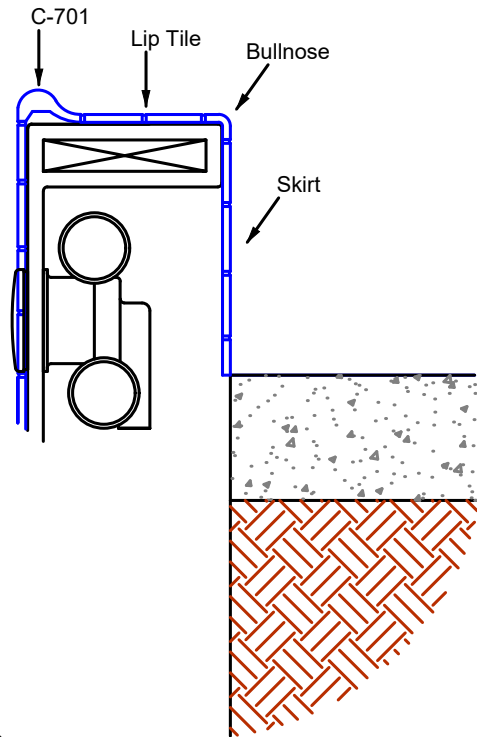

C701 Coping Tile  
for commercial application

**NESPA ENTERPRISES INC.**

2800 Richter Ave. Ste. C Oroville, CA 95966

Office: (530) 534-9910

Fax: (530) 534-9915

E-Mail: [jim@tiledspas.com](mailto:jim@tiledspas.com) Web Site: [www.tiledspas.com](http://www.tiledspas.com)



**"A" Size Sheet**

SCALE  
N/A

DWG TYPE  
LIP DETAIL

DWG NAME

DETAILS 2023

DATE  
8/31/2023

SHEET  
PAGE 1 OF 1

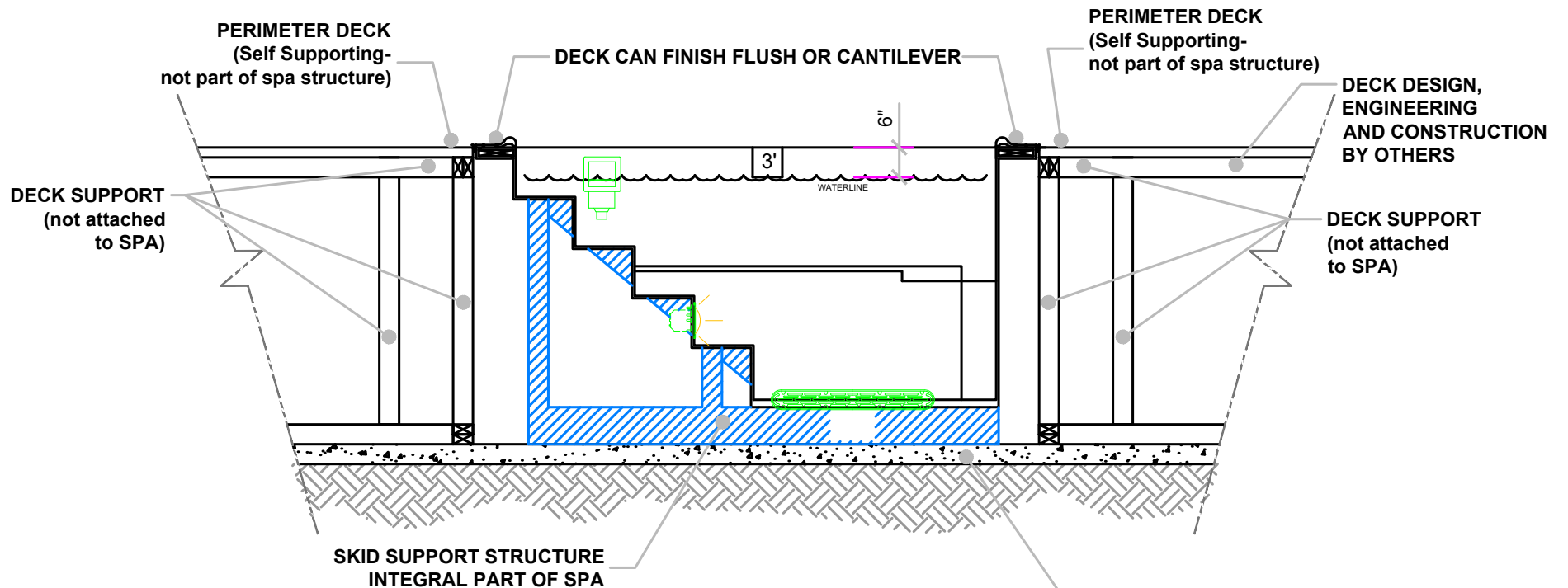

PLACE SPA ON SUITABLE LEVEL SUPPORT PAD WHICH MAY BE PREPARED FOR VARIOUS HEIGHT ELEVATIONS OF THE SPA; ABOVE THE FINISH FLOOR, TOTALLY RECESSED INTO THE FLOOR OR ON-GRADE.

## ABOVE GROUND INSTALLATION Commercial



NOTE:  
Sump pump or gravity drain is  
required for removing water from  
vault

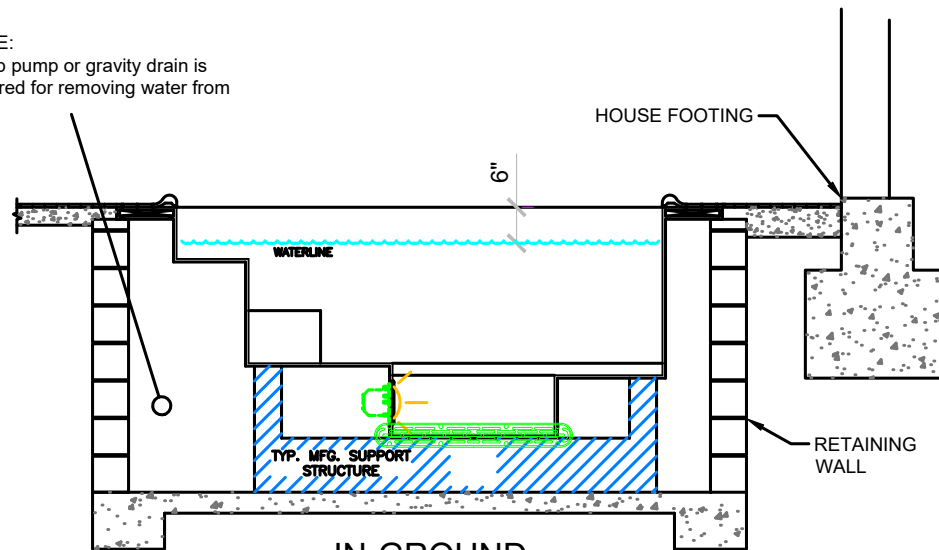

**IN-GROUND  
INSTALLATION  
CIG-1**

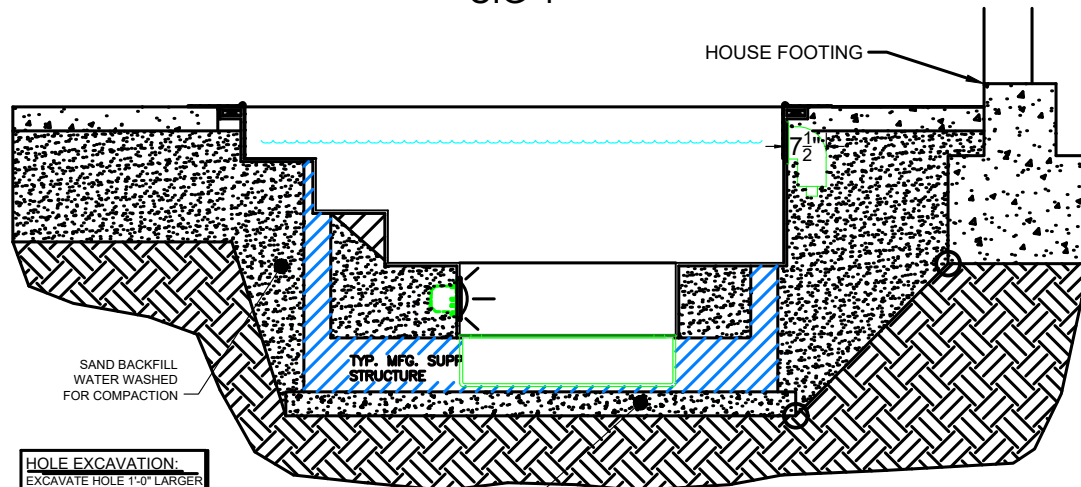

**HOLE EXCAVATION:**  
EXCAVATE HOLE 1'-0" LARGER  
THAN THE OUTSIDE  
DIAMETER (OD) OF SPA

4" CONCRETE SLAB  
REINFORCED WITH  
#10 MESH

NOTE:  
Footing can not surcharge spa.  
Slope from bottom of slab to nearest  
corner of house footing must not  
exceed 1" = 1".

**IN-GROUND  
INSTALLATION  
CIG-2**

**NESPA ENTERPRISES INC.**

2800 Richter Ave. Ste. C Oroville, CA 95966

Office: (530) 534-9910

Fax: (530) 534-9915

E-Mail: [jim@tiledspas.com](mailto:jim@tiledspas.com) Web Site: [www.tiledspas.com](http://www.tiledspas.com)



**"A" Size Sheet**

SCALE  
3/8" = 1'-0"

DWG TYPE  
INSTALLATION (2)

DWG NAME

DETAILS 2023

DATE  
8/31/2023

SHEET  
PAGE 2 OF 2

- #1 - FIELD TILE: DAL TILE D317 BISQUIT 2 X 2  
Fujiwa 3x3 BLACK
- #2 - WATERLINE : VIP 714 - Gloss Finish
- #3 - TRIM TILE: DAL TILE 2x2 BLACK  
D311 - Matte Finish
- #4 - TILED LIP (Edge Trim): DAL TILE C701 - D311 Black Matte
- #5 - TILED LIP (Horizontal Field): TileTech Porcelain Pavers  
FLAT ASH - 24" X 24"

DATE: \_\_\_\_\_

APPROVAL: \_\_\_\_\_

**GROUT**

- #1 - SPA Field Grout: CCure Epoxy White
- #2 - SPA Waterline Grout: Nespa Epoxy Blue
- #3 - SPA Horizontal Lip Grout: CCure Epoxy White

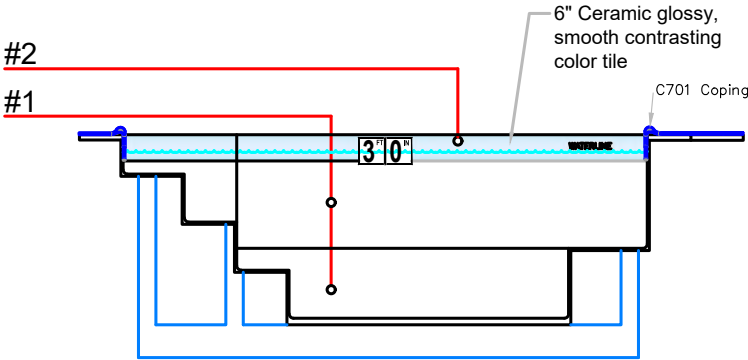
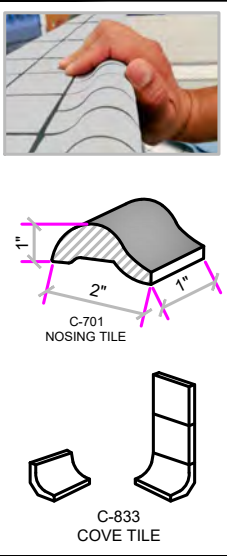
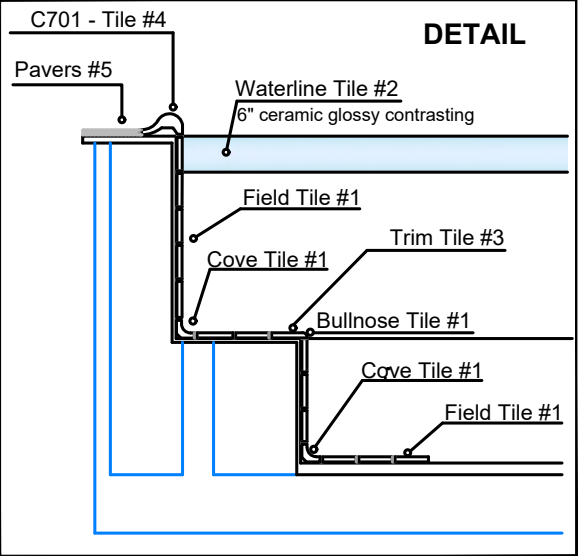
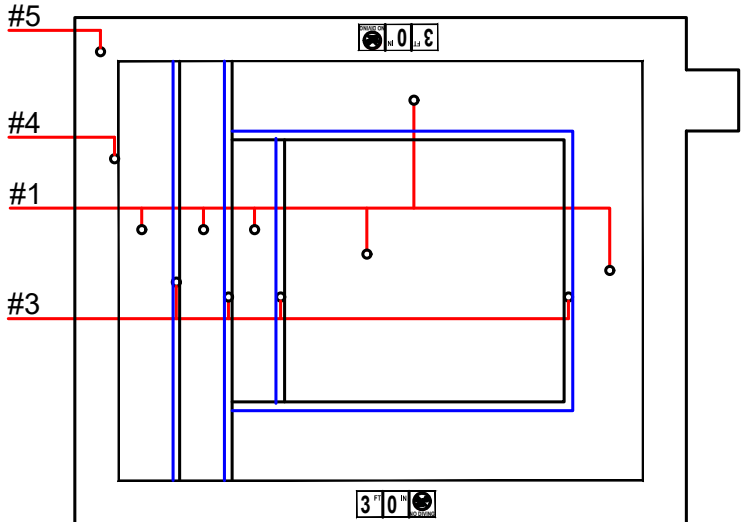
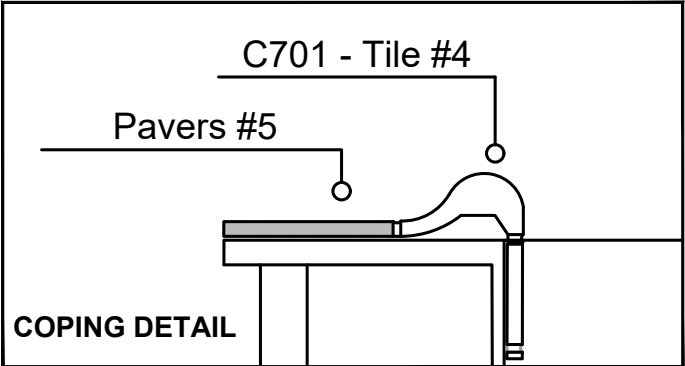

All corners / junctions of the Pool shall be covered.  
All horizontal surfaces shall be slip resistant tile.



DATE: \_\_\_\_\_  
 APPROVAL: \_\_\_\_\_

- #1 - FIELD TILE: DAL TILE D617 Arctic White 2 X 2
- #2 - WATERLINE: Fujiwa 3x3 BLACK  
VIP 714 - Gloss Finish
- #3 - TRIM TILE: DAL TILE 2x2 BLACK  
D311 - Matte Finish
- #4 - TILED LIP (Edge Trim): DAL TILE C701 - D311 Black Matte
- #5 - TILED LIP (Horizontal Field): Tile Tech Porcelain Paver  
Flat ASH 24x24



**GROUT**

- #1 - SPA Field Grout: Mapai Kerapoxy Epoxy White
- #2 - SPA Waterline Grout: Mapai Kerapoxy Charcoal
- #3 - SPA Horizontal Lip Grout: Mapai Kerapoxy Charcoal

POOL SHALL BE WHITE IN COLOR WITH NO LETTERS, MARKINGS OR DESIGNS EXCEPT FOR SAFETY MARKINGS

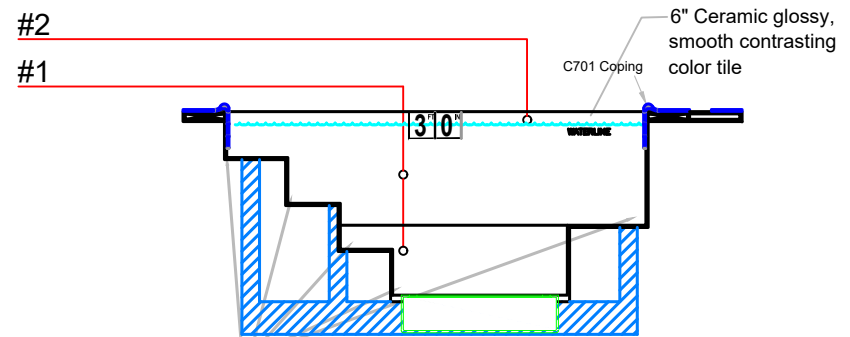
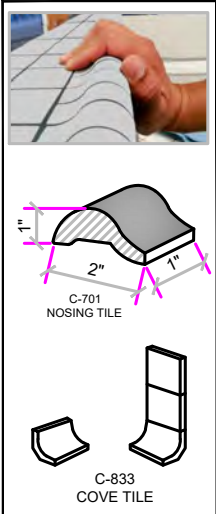
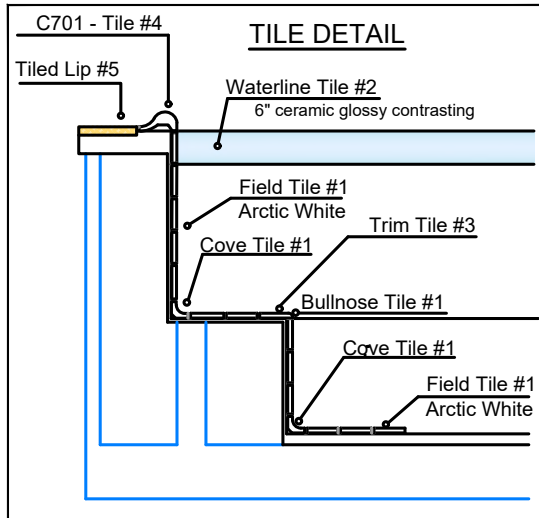
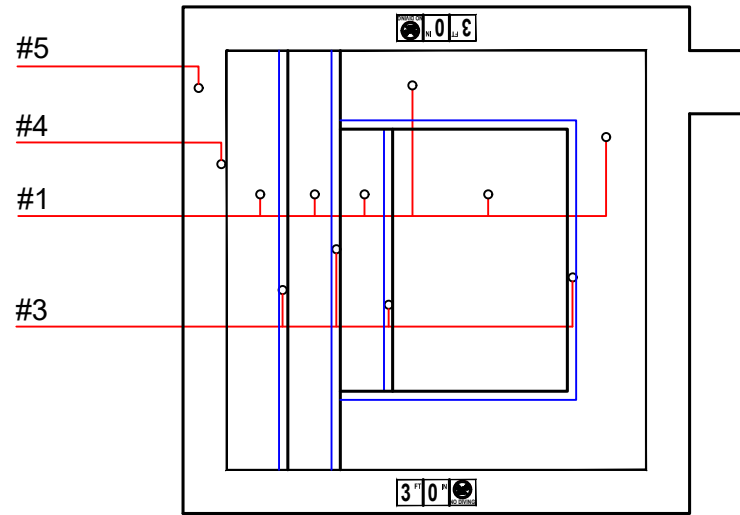

All corners / junctions of the Pool shall be covered.  
 All horizontal surfaces shall be slip resistant tile.





**NOTE: All Piping to be  
Schedule 80**

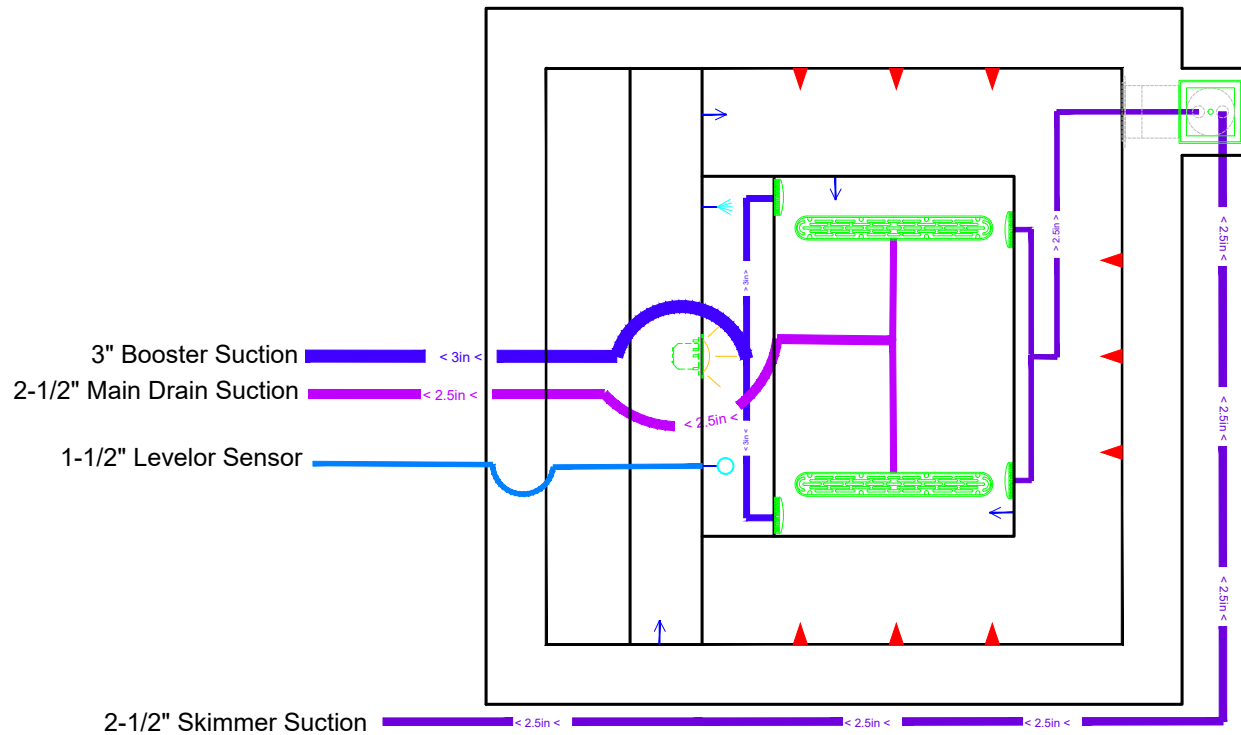

**Detail 1**



Emergency Shut-Off

A single clearly labeled emergency (on/off type) shut off switch which is readily accessible and visible from the spa, that will shut off all filtration, booster, chemical, and blower pumps, is required.

**Detail 2**

**Air Venturi Detail**

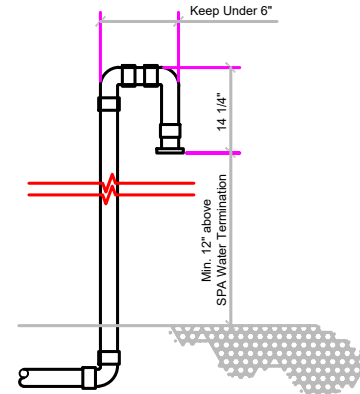

From SPA Jet Venturi Tee - 1-1/2"

**NOTE: All Piping to be Schedule 80**

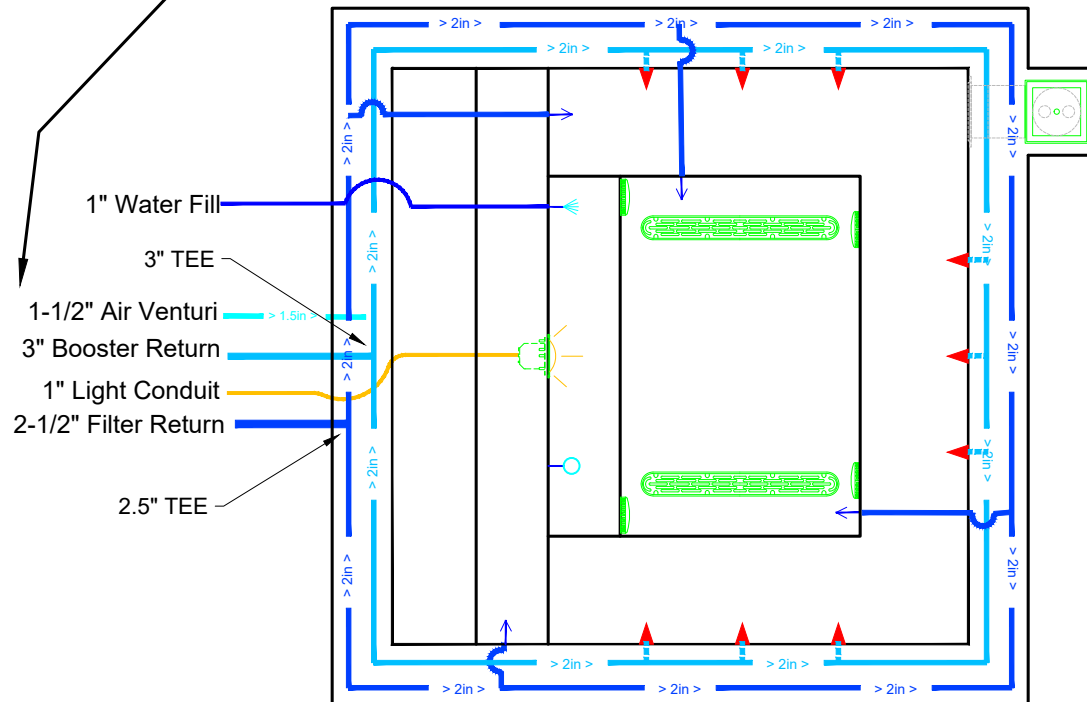

**REQUIRED SIGNS.** All signs shall have clearly legible letters or numbers not less than 4 inches high, unless otherwise noted, fixed to a wall, pole, gate or similar permanent structure in a location visible to all pool users.

**POOL CAPACITY SIGN** - A sign shall indicate the maximum number of pool users permitted for each pool. [In letters and numbers not less than 4 inches high]. The pool user capacity of a spa pool shall be based one pool user for every 10 square feet of pool water surface area. The pool user capacity for all other pools shall be based on one pool user for every 20 square feet of pool water surface area. Pool user capacity requirements do not apply to wading pools or spray grounds

**NO DIVING SIGN.** Signs shall be posted in conspicuous places and shall state, "NO DIVING" at pools with a maximum water depth of 6 feet or less. [In letters not less than 4 inches high].

**NO LIFEGUARD SIGN** - Where no lifeguard service is provided, a sign shall be posted stating, "NO LIFEGUARD ON DUTY." [In letters not less than 4 inches high]. The sign also shall state [in letters not less than 1 inch high], "Children Under the Age of 14 Shall Not Use Pool Without A Parent or Adult Guardian In Attendance."

**ARTIFICIAL RESPIRATION AND CARDIOPULMONARY RESUSCITATION SIGN** - An illustrated diagram with text [not less than 1/4 inch high] of artificial respiration and CPR procedures shall be posted.

**EMERGENCY SIGN** - The emergency telephone number 911, the number of the nearest emergency services, and the name and street address of the pool facility shall be posted. [In letters and numbers not less than 1 inch high].

**SPA WARNING SIGN** - A warning sign for spa pools shall be posted stating, "CAUTION" and shall include the following language [in letters not less than 1 inch high]:

- a. Elderly persons, pregnant women, infants and those with health conditions requiring medical care should consult with a physician before entering the spa.
- b. Unsupervised use by children under the age of 14 is prohibited.
- c. Hot water immersion while under the influence of alcohol, narcotics, drugs or medicines may lead to serious consequences and is not recommended.
- d. Do not use alone.
- e. Long exposure may result in hyperthermia, nausea, dizziness or fainting.

**EMERGENCY SHUT-OFF SWITCH SIGN** - [In letters not less than 1 inch high], a sign shall be posted at the spa emergency shut off switch stating, "EMERGENCY SHUT-OFF SWITCH."

**KEEP CLOSED SIGN** - A sign shall be posted on the exterior side of gates and doors leading into the pool enclosure area stating, "KEEP CLOSED" [In letters not less than 4 inches high].

**DIARRHEA NOTICE SIGN** - A sign [in letters not less than 1 inch high] and in a language or diagram that is clearly stated shall be posted at the entrance area of a public pool which states that persons having currently active diarrhea or who have had active diarrhea within the previous 14 days shall not be allowed to enter the pool water. This sign may be posted with all the other safety signs.



**NESPA ENTERPRISES INC.**

2800 Richter Ave. Ste. C Oroville, CA 95966

Office: (530) 534-9910

Fax: (530) 534-9915

E-Mail: [jim@tiledspas.com](mailto:jim@tiledspas.com) Web Site: [www.tiledspas.com](http://www.tiledspas.com)



**"A" Size Sheet**

SCALE  
N/A

DWG TYPE

SIGNAGE

DWG NAME

DETAILS 2023

DATE

8/31/2023

SHEET

PAGE 1 OF 1